New Year Edition

THE JEWISH POST

A JOURNAL FOR INDIANA JEWRY

$3.00 Per Year

Vol. 11, No. 14 INDIANAPOLIS, IND., FRIDAY, OCTOBER 1, 1943 Entered as second-class matter at the post office at Indianapolis under the act of March 3, 1879.

New Hillel House and Frommer Chapel

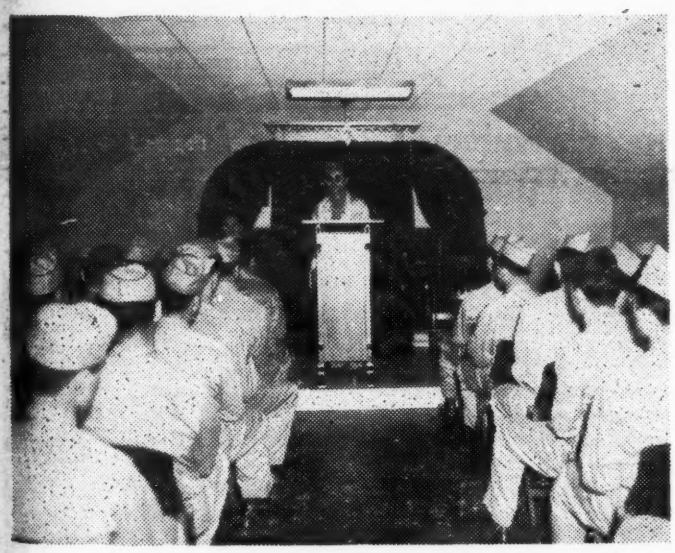

The new Hillel House at Bloomington and the Rabbi Jacob Frommer Memorial Chapel are shown here. The new house will be dedicated on Sunday, Nov. 21. The chapel is the gift of Lt. Justin of the U. S. Marine Corps Reserve and Larry Frommer, both of whom were active at Hillel, in honor of their grandfather.

Wise Says War To End On April 12, 1944

By Jewish Telegraphic Agency

NEW YORK — War against Germany will end on April 12, 1944, it was predicted this week by Rabbi Stephen Wise. Dr. Wise voiced his prediction in connection with the nation-wide "Time for Victory" contest, the sponsors of which are offering $2,500 in war bonds to the person making the most accurate guess.

Dr. Kurt Rosenfeld Succumbs at 68

By Jewish Telegraphic Agency

NEW YORK—Funeral services will be held here this week for Dr. Kurt Rosenfeld, prominent German Jewish Socialist and jurist, who died at his home in Queens at the age of 68. Dr. Rosenfeld was a member of the Reichstag from 1919 until 1933 when he was forced to flee Germany. Prior to that he was Prussian Minister of Justice. At the time of his death he was president of the anti-Nazi German American Emergency Conference, which he helped to found here a short time ago to combat Nazi acttivities.

Hull Greets Jews

WASHINGTON—The following is a Rosh Hashonah message issued by Secretary of State Cordell Hull to the Jews of America through the Jewish Telegraphic Agency.

"On the occasion of the celebration of the Jewish New Year I desire to extend my greetings to all Americans of the Jewish faith. It seems appropriate at this season to express again my constant sympathy with them in their sorrow over those of their religion who still live and die in the deep shadow of persecution. It is also appropriate at this time for us to rejoice together over the world's quickening hope for the dawn of a new year in which we may realize peace at last for all the great brotherhood of mankind."

10, 7-Year Terms As Two Guilty In Arms Trial

By B. CORALNIK

By Jewish Telegraphic Agency

JERUSALEM—A British military court this week sentenced Leib Sirkin and Abraham Rachlin to terms of ten and seven years imprisonment, respectively, on charges of illegally securing arms stolen from military stores.

The verdict, which was immediately followed by the sentencing of the two defendants, was issued this morning after a six-week trial which attracted world-wide attention, since the issues involved transcended the guilt or innocence of the two accused.

Defense attorneys Philip Joseph and Asher Levitsky announced that they would appeal the decision to the general officer commanding British forces in the Middle East and would carry the case to the King, if necessary. Dr. Joseph, who was Sirkin's attorney, stated that "Sirkin came here for justice, not mercy. He still considers himself innocent and will not refrain from appealing to the GOC and, if that fails, to the King."

Before delivering the court's verdict, the president of the tribunal, Maj. Russel Lawrence, made the following statement: "This trial has proved the existence of a large, embracing conspiracy to obtain arms and ammunition from His Majesty's forces. The offenses of which both accused are charged, are a result of this conspiracy which is against the security of the country's inhabitants as well as a hindrance to the war effort. No decent man should allow arms brought by sea at risk of men's lives to be stolen. The organization behind the accused seemingly possesses vast sums of money and a great knowledge of military matters and organization."

NEW YEAR RESOLUTIONS RECOMMENDED FOR UNANIMOUS ADOPTION BY ALL ISRAEL

By RABBI SAMUEL ROSINGER

I firmly resolve that I shall no longer be a Jew merely by accident of birth, but by the knowledge and convictions born of breeding. Judaism is not a blind faith. It is a religion of light. Its symbols are the Perpetual Lamp and the Menorah. I shall inform myself of the history and the traditions of my people, glory in their matchless achievements, and prize the spiritual treasures they bequeathed to me as a most precious heritage.

I firmly resolve to be staunchly loyal to the faith of my fathers, and to the Congregation of Israel that has preserved it. As an American citizen I will serve unreservedly my country and promote its welfare to the best of my ability. Yet, civic work will never absorb me so completely that I neglect the duties and obligations I owe my own religion and the Jewish community. I will be fully mindful of the truth the better Jew, the better American I am.

I firmly resolve that I shall not make a mockery of my religion by attending Divine services only on two days in the year, nor shall I be driven to the House of God by bereavement to recite the Kaddish prayer. I shall serve the Lord with joy and participate in public worship at least every Sabbath.

I firmly resolve that I shall make of my religion a living faith by reintroducing into my home the time hallowed prayers and ceremonies which sanctify life, and by their symbolism remind us that we are under the dispensation of an all loving Providence.

I firmly resolve that I shall

(Continued on Page 7)

Women, 14-Year Olds Forced to Work in Labor Camps

By Jewish Telegraphic Agency

GENEVA—Tens of thousands of Jewish deportees from France, Belgium, Holland, Bulgaria and the Government-General section of Poland are confined in labor camps in Upper Silesia, in Poland, where they are being used for road building, mining and other difficult manual labor, according to a reliable report reaching here this week.

Among the deportees are several thousand women, who are also compelled to work, the report says. It declares that conditions at most of the camps are so appalling that many of the internees have committed suicide. In a camp at Koenigshutte, the report discloses, there are 3,000 French Jews, including children of 14 and 15 years of age, who are forced to work in neighboring potassium mines and to dwell in underground quarters.

At camp Breig near Breslau, the report continues, 600 Parisian Jews are employed as road-builders. They work from 4:30 a. m. until 7 p. m. with only one hour for rest and eating. About 9,000 Jewish deportees from Czechoslovakia, Holland and France are working in the Myskiwuez-Chrazanow-Trzebinia region, while 5,000 from the Government-General are in a camp at Myslowitz. A few thousand Jews in the Katowice-Birkenau-Wadowice district are used for constructing bridges and building houses and roads.

Two thousand Jewish women from Paris are at Oberlangen-Bielau and another 300 are at a camp near Neisse, the report reveals. Conditions at the latter camp, it adds, are partitcularly bad, and many of the women prisoners are reported to have taken their lives.

Prisoners Revolt, Fire Death Chambers

By Jewish Telegraphic Agency

LONDON — Jewish prisoners in the notorious Treblinka concentration camp in Poland revolted in August, setting fire to barracks and other buildings and also to the gas chambers in which thousands of Jews have been executed, according to a report reaching the Polish Government-in-Exile here this week. The report does not give any further details.

PRESIDENT ROOSEVELT

GOVERNOR SCHRICKER

Sincerely we salute the sons and daughters of the Jewish people of Indiana who have so gallantly answered the call to their country's colors . . . and we salute the Jewish men and women on the home front who through their untiring efforts and accomplishments are proving that Hitlerism must be driven from the face of the earth and that free people will make any necessary patriotic sacrifice to keep our nation free.

★ **We are proud that the Democratic Party, the oldest political party in the world, has always and will always be the champion of tolerance.**

★ **We point with pride to the fact that the Democratic Party has always fought the battle of the oppressed.**

★ **The Democratic Party in Indiana is proud to present its distinguished leaders, President Franklin D. Roosevelt and Governor Henry F. Schricker. President Roosevelt is the outstanding figure in the world today in the battle for human rights. Governor Henry F. Schricker has definitely demonstrated that he is the governor for all the people regardless of race, class, creed or color.**

May we take this opportunity to wish for all the Jewish people in our great state, health, happiness and prosperity in the New Year 5704 and assure them that the Democratic Party will always be mindful of their best interest and shall ever endeavor to bring to them good government.

Yours for Victory,

INDIANA DEMOCRATIC STATE CENTRAL COMMITTEE

FRED F. BAYS, *Chairman*

CIGARETTE FUND DOUBLES AGAIN; NOW $135.70

Headed by a $25.00 gift from the National Silk Hosiery Mills, the Jewish Post Cigarette Fund to provide a carton of cigarettes as a Chanukah Gift for every Indiana Jewish servicemen, almost doubled itself this week. The total to date rests at $135.00 as against $78.70 last week.

With the fund adding larger and larger weekly amounts as readers of The Post are joining in to make possible this memento from Indiana Jewry to its men and women serving in the armed forces, wherever stationed, prospects for reaching the $1,000 goal were considerably heightened. The National Silk gift is the first from a large firm and should be the forerunner of many other such gifts from all parts of the state.

Two anonymous gifts, one from Indianapolis and the other from Fort Wayne made their appearance this week, although The Post prefers to list the names of contributors.

Marion kept the lead for out-of-state contributions when the Marion Men's Recreation Club, which is a group who meet regularly for the relaxation of cards, sent in $10.00.

The deadline for sending gifts to army men overseas is Oct. 15, with the deadline for Navy men set at Nov. 1. This is for gifts for Chanukah, which this year falls on Dec. 22. Gifts to men in the United States camps may be sent later, so that more time to reach the goal is available. It is estimated that 1,500 or more Indiana Jewish men and women are in the service, so that at least $1,000 will be required if all of them are to be remembered.

The Marion Recreation Club gift is the second from a card or related group. The first came in last week from the Tuesday Mah Jong Club, which was listed at $15.00. When the check came in, it was for $16.00, and in order to keep the records straight the extra dollar is shown this week.

Total announced last week $78.70

INDIANAPOLIS

National Silk Hosiery Mills	25.00
Joe Burnstein	5.00
Irv Ruben	5.00
Anonymous	1.50
Mrs. Rose Holowitz	1.00
Mrs. Louis Sakowitz	1.00
Tuesday Mah Jong Club	1.00
Leo Lederer	.50

FORT WAYNE

Anonymous	3.00

LAFAYETTE

Mrs. B. L. Horowitz	1.00

MARION

The Marion Men's Recreation Club	10.00

SOUTH BEND

Idah Sandock	3.00

Total to date $135.70

State Births

SOUTH BEND—Pfc. and Mrs. Oscar Baim announce the birth of a son on Wednesday, Sept. 22, at Epworth Hospital. Pvt. Baim is stationed at Camp Shelby, Miss., and expects to be granted furlough soon so that he may visit with his son and wife.

Births

Mr. and Mrs. Isadore Gold, 107 W. Ray St., announce the birth of a daughter Thursday, Sept. 23 at Coleman Hospital.

Home on 10-Day Furlough

First Lt. Melvin Blieden, Tyler, Tex., will be home Oct. 4 for ten days' leave with his parents, Mr. and Mrs. Joseph Blieden.

SEASON'S GREETINGS
VICTORY RESTAURANT
12 West 12th Street
ANDERSON

HAPPY NEW YEAR
Edna Beauty Shop
EDNA OTTINGER, Mgr.
1037 Meridian Phone 2-4341
ANDERSON

SEASON'S GREETINGS
UNIQUE SHOP
Unique Dresses and Hats
ANDERSON

SEASON'S GREETINGS
SHIRLEY'S GARAGE
24-hour Wrecker Service
General Repair Work 2-6751
4 Grand Ave. ANDERSON

SEASON'S GREETINGS
WEAVER OPTICAL CO.
2 W. 10th Phone 5-265

SEASON'S GREETINGS
DR. FRANK TURNER
304 Citizens Bank
Phone 2-7441
Registered Podiatrist
ANDERSON

ANDERSON

SEASON'S GREETINGS
CRYSTAL CAFE
806 MAIN ST.
Beer — Wine — Tobacco
LEO MAGERS, Mgr.
Come in and meet the "Magers"

SEASON'S GREETINGS
THE BANNER STORE
ANDERSON

COMPLIMENTS OF THE SEASON
McCullough Standard Service
Nichol and Madison Ave.
Phone 9871
ANDERSON

SEASON'S GREETINGS
HIGGINS & SONS
317 Cottage Phone 2-6680
ANDERSON

SEASON'S GREETINGS
PARK-N-SHOP
622 E. 8th St. Phone 2-6301

NEW YEAR GREETINGS
SIMKIN'S AUTO PARTS
2121 Ohio Ave. Phone 2-6622
ANDERSON

SEASON'S GREETINGS
DAVID GALBRAITH
2306 Columbus Phone 2949
ANDERSON

NEW YEAR GREETINGS
FRANK E. HANEY
Electrical Wiring and Supplies
630 W. 12th St. Phone 9406

NEW YEAR GREETINGS
DAVIDSON GROCERY
1333 Hendricks Street
Phone 9619
ANDERSON

MAY PEACE AND HAPPINESS BE YOURS IN 5704
Hill's Department Store
ANDERSON

SEASON'S GREETINGS
Romine Service Station
2 North Madison Phone 9759
ANDERSON

BEST WISHES FOR A HAPPY NEW YEAR
TURNER'S FOOD MARKET
918 West 17th Phone 2-2390
ANDERSON

For Really Fine Foods Suggest the New Air-Conditioned
PURPLE COW COFFEE SHOP
HOTEL ANDERSON
One of the Famous Albert Pick Hotels

SINCERE WISHES FOR A HAPPY NEW YEAR
TOWNE SHOPPE
PHONE 5962
Stilwell Hotel Building Anderson

MAY PEACE AND PROSPERITY BE YOURS IN THE NEW YEAR
HODSON SERVICE STATION
2900 Main ANDERSON Phone 9883

HAPPY NEW YEAR TO OUR FRIENDS AND CUSTOMERS
SHROUT TEXACO SERVICE
Brake Service — Motor Tune-Up — Mechanical Service
1527 West 8th ANDERSON 9803

BEST WISHES FOR A HAPPY NEW YEAR
Gene & Brownie Service
REPAIRS — SERVICE — PARTS
Truck Lubrication Specialists
627 Meridian ANDERSON 6008

NEW YEAR GREETINGS
MODERN CAFE
2233 Columbus Avenue Phone 9827
LIQUOR — BEER — WINE

HOLIDAY GREETINGS
CENTRAL BILLIARDS
11 East 9th Street Phone 9893
ANDERSON

A JOYOUS NEW YEAR
Nuce Texaco Service Station
38th and Main Phone 3255
ANDERSON

Indiana Jewish Men and Women in the Service of the Nation

ANDERSON

Lt. Richard Seior
Ensign Philip Stiefler
Pfc. Isaac H. Kursch
Pfc. George Lipschitz
Sgt. David S. Goldberg
Lt. Julian F. Glazer
Cpt. Lloyd E. Rosenbaum
Pvt. Edgar Klain
Pvt. Leon Glazer
Marshall Schorsberg
Pvt. L. A. Solomon
Cpl. Henry Tobe
Pvt. Daniel Tunick
Pvt. Bernard Wechsler
Pvt. Louis Weiner
Pfc. Harold Weinstein
Pvt. Arthur Weiss
Lt. Daniel Weiss
Pfc. Ervin Weiss
Pvt. Leon Weiss
Cpl. Sidney Weiss
Pvt. William Weler
Pvt. Isadore Weissbuch
Lt. Irving Wexler
Cpl. Norman Wolf
Cpl. Leonard Yonover
Pfc. Jack Zemel
Lt. John Zuker

ELKHART

Capt. Ted Arlook
Cpl. Max Chiss
Major Morrie Davidson
Tech. Sgt. Sidney Friedman
Sgt. Charles Gutterman
Pvt. David Gutterman
2nd Lt. Harold Gutterman
2nd Lt. Irving Horwich
Pvt. H. B. Jacobson
Pvt. E. G. Marks
Major Irving Mishkin
Pvt. Harry Rosen
Sgt. Meyer Steinberg
Pfc. Harry Zavatsky

EVANSVILLE

Staff Sgt. Alex Baker
Pvt. Robert Samuel Baum
Pvt. T. David Bayles
Lt. Alan Brentano
Tech. Sgt. Charles Claybon
Pvt. Byron F. Cohen
Pvt. Herbert Colman
Pvt. Isador Cooper
Pvt. Seymour Cutler
Sidney Cutler
Pvt. Max DeJong Jr
Lt. David Farber
Pvt. Alfred Fishman
Pvt. Lester Fishman
Staff Sgt. Nathan Fishman
Pvt. Mayer H. Goldberg
Pvt. Sam Goldberg
Pvt. Harry Goldblatt
Pfc. Isadore Goldblatt
Cadet Leonard Greenberg
Pvt. Sol Greenberg
Sgt. William A. Gumberts
Sgt. Sylvan Haas Jr
Cpt. Morton Helper
Cadet Lester Joseph Jr
Sgt. Robert Kahn
Pvt. Phillip Kaplan
Lt. Alex Katz
Lt. Jack Katz
Cpl. Phillip Katz
Pvt. Ferd Kluga Jr
Lt. Robert Benjamin Kopelowitz
Cpl. James Kornblueh
Lt. Sam Kweskin
Maj. Charles L. Langsam
Pvt. Henry Charles Levy
Pfc. Jack Bernard Levy
Pvt. Mayer Edward Levy
Lt. Hyman Lieberman
Lt. J. Ben Lieberman
Nathan Liberman
Lt. Charles Mack
Pvt. Fred Markus
Pfc. Milo Markus
Pvt. Richard Marx
Pvt. Samuel David Newman
Staff Sgt. Samuel Jacob Newman
Pvt. Leonard Wolf Pearson
Lt. Julian Present
Cadet Alvin Raphael
Cpt. I. G. Raphael
Cadet Irwin Raphael
Lt. Lester R. Raphel
Pvt. Robert Raphael
Lt. Emil Ravdin
Cadet Milton Rothschild
Pfc. Melvin Sabel
Staff Sgt. Alan Salm
Lt. Rudolph Schear
Cpl. Irvin Senzell
Pvt. Eugene Meyer Shainin
Cpl. Carl Shamburg
Sgt. William Dean Sherman
Cpl. Morton Silverman
Lt. Col. Benjamin Stern
Pvt. Joseph Stern
Pvt. John Roser Strouse
Cadet Phillip Trockman
Lt. Richard Trockman
Lt. Abe Travis
Lt. Joseph Wiener
Lt. Bernard G. Wintner

GARY

Sheldon A. Baker
Pvt. Jerome Baim
Pvt. Fred Berezin
Pfc. Milton Blacker
Cadet Irving Brenman
Pvt. Jack Cohen
Midshipman Leo M. Cohen
Pvt. Leonard R. Cohen
Jerry Phillip Cohen
Lt. JG Theodore Cohen
Pvt. Seymour Dutch
Sgt. Al Diness
Cpl. Donald Dreyfus
Major Milford Dulberger
Lt. Irvin Fann
Sgt. Herman Feldman
Cpl. Chas. Fleishman
Pvt. Sam Fox
Pvt. John Freeman
Cpl. Sol Freeman
Dr. Martin Garfield
Pfc. Leroy Ginsburg
Lt. Adolph Goldstone
Pvt. Irvin Greenwald
Cpl. Bernard Gross
Lt. Fred Herschleder
Cpl. Bob Hirschberg
Pfc. Jerome Hirshberg
Lt. Abe Hyman
Lt. Sidney Hyman
Lt. Alvin Kahan
Capt. Harry Kahan
Pvt. Franklin Kahan
Sgt. Jerome Kaplan
Cpl. Meyer Kaplan
Pfc. Norman Kaplan
Pvt. Robert Kaplan
Pvt. Ralph Kaplan
Cpl. Theodore Kaplan
Lt. Edward Kaufman
Pfc. Joseph Klein
Capt. M. A. Kobrin
A. C. D. L. Koplovitz
Lt. Leonard Krevitz
Cpl. Isadore Krieger
Pfc. Louis Lakin
Henry Laube
Joseph Laube
Roy Laube
Stanley Laube
William Laube
Pvt. James Arthur Lazerwitz
Ensign Arthur M. Lebe
Cpl. Joseph Lesser
Cpl. Aaron Levee
Pvt. Abram Robert Levin
Lt. Arthur H. Levin
Sgt. Jerome Levin
Lt. Marvin S. Levin
Capt. Ferrar Levinson
Paul L. Lieberman
Yeoman Fred Lobel
Cand. Charles J. Lobel
Lt. Samuel Manalan
Melvin L. Marcus
Lt. JG Ben Melzer
Lt. Leo Melzer
Alexander Morris
Lt. Richard A. Miller
Benjamin Moskovsky
Lt. Joseph Nelson
Lt. Robert I. Nelson
Cpl. Louis H. Pachter
Pvt. Sidney Pachter
Lt. S. Herbert Pehr
Pvt. Ernest Reich
Pfc. Ben Richter
Lt. Harrison L. Richter
Capt. Harry Robbins
Capt. Philip Rosenbloom
Cand. Bernard Roth
Pvt. Milton Roth
Pvt. Sam S. Roth
Pvt. Harry Rothman
Cpl. Jerome J. Rottenberg
Pvt. Jerry Rottenberg
Cpl. Harry Rubin
Capt. M. R. Rubin
Cpl. Norman Rubinovitz
Saul I. Ruman
Pvt. Arthur Scher
Emil Schwimmer
Cpl. Monroe E. Schwimmer
Pvt. Bert Sendak
Capt. Theodore Sendak
Lt. Jack Shaffner
Pvt. Edward Sharavsky
Sgt. Homer Sharavsky
S. Sgt. Irving Sheer
Pvt. Albert Shinow
Pvt. Emanuel Shinow
A/C Murray Silverman

HAMMOND

Alfred Abelman
Leo Abrahamson
Morris Altman
Harry Barton
Karl Barton
Sam Barton
Herman Barton
Jack Blumenfeld
Marcus Feigenbaum
Edward Feinberg
Hyman Feldman
Leonard Fine
Donald Finkelstein
Harold Finklestein
Norman Fogelman
Leo Freedman
David Friedlander
Aaron Gebel
Max Goldblatt
Charles Goldstein
Sol Goodfriend
Arthur Greenberg
William Greenberg
Harold Hess
Nathan Hess
Morris Juster
Bertie Kaplan
Eugene Kaplan
Milton Kaplan
Norman Kaplan
Ben Kaufman
Henry Klein
Herbert Kraus
Leonard Kraus
Arnold Krause
William Kruskel
Sam Kruskol
Mandel Kutchinsky
James Leopold
Harry Lynn
Leo Lynn
Alex Marcus
Bernard Marcus
Emanuel Marcus
Louis Marcus
Joseph Mayerovitch
Maurice Mayerovitch
Michael Mayerovitch
Robert Miller
Sidney Misrock
Harold Morris
Sydney K. Mossman (Rabbi)
Sol Nagdeman
Daniel Natkin
Nathan Natkin
Isadore Newman
Julius Pewowar
Sidney Ragoven
Alfred Reich
Vernon Rosenbloom
Vern A. Rosenblum
Archie Ross
Arnold Ross
Bernard Ross
Herbert Schlessinger
Robert Schlessinger
Frank Schneider
Oskar Schrageo
Milton Silver
Harold Silverman
Harry Silverman
Seymour Silverman
Allen Slavin
Alex Smith
Max Smith
Saul Sosin
Lou Sosin
Bernard Sosin
Joe Stein
David Stern
Philip Stern
Raymond Tauber
Leonard Tapper
Kal Waller
Joe Waxmann
Morris Waxman
Richard Weiss
Roberg Weiss
Jorden Werner
Alex Winer
Jerome Yalowitz
Harry Zacharias
Seymour Zlotnick
Herman Zweiban
Sigmond Zweiban

INDIANAPOLIS

Pvt. Howard S. Aaron
Pvt. Sam Abrahm
Pvt. Alfred J. Ackerman
2nd Lt. Jerome Adams
Pvt. Max Adelman
Petty Officer 2/c David Adler
Staff Sgt. Morris Adler
Cpt. Philip Adler
Pvt. Jack Alboher
Sgt. Herman Alpert
Cpt. Aaron Arnold
Pvt. Irving Arnold
Cpl. David Aroesti
2nd Lt. Jack A. Aroesti
Pvt. Sol Aroesti
Maj. Sidney Aronson
Pvt. Archie Aronstam
Cpl. Bernie Arshop
Pvt. Marvin Arshop
Pvt. Joseph Baer
Pvt. David Baerncopf
Pvt. Robert Baerncopf
Pfc. Bertram Baker
Fireman 1/c Ezra Baker
Pvt. Norman Baker
S2/c Stanley Barnett
2nd Lt. Joseph L. Barrett
S2/c Harry Baruch
Cpl. Benjamin J. Beuk
Pvt. Morris Becker
Pvt. William Belle
Seaman Isadore Benn
Pvt. Bill Berger
Cpl. Harold A. Berkowitz
Pvt. Leonard Berkowitz
Lt. Irving Berkowitz
Pvt. Martin Berkowitz
Pvt. Alex Bernstein
Pvt. David Bernstein
Pvt. Herman Bernstein
Lt. Joseph Bornstein
Pvt. Morris Bernstein
Seaman Carl Berry
Pvt. Abe Blachschlaeger
Cpt. Ebner A. Blatt
Pvt. Jerome Blickman
Pvt. Sol Blickman
hnd Lt. Melvin J. Blieden
Petty Officer 3/c Milton Blieden
Lt. Joseph Block Jr
T/Sgt. Bernard Bloom
Pvt. Ralph Bloom
Cpl. Henry B. Bloom
Sgt. Morris Bluestein
Cpt. Henry Bodner
Lt. James J. Bodner
M/Sgt. Harry Bolotin
S/2c Abbie Borinstein
Lt. (j.g.) Arthur Borinstein
Ensign Robert A. Borinstein
Seaman Wilfred Borinstein
Lt. William Borman
Cpl. Martin Bottingheimer
Cpl. Benny Bozensky
Sgt. Sigmund Brenner
Cpt. Israel Brill
Pvt. Julius Bremen
Pvt. Abe Brodsky
Cpl. Edward Brown
S/Sgt. Harold Brown
Lt. Julius Brown
S/Sgt. Morris Bryan
Pvt. Harry Budnick
Pvt. Jack Bunes
Pvt. Julius J. Bunes
Mus/2c Robert Burns
Cpl. Charles Burnstein
Pvt. Harold Burnstein
Pvt. Herman Burnstein
S/Sgt. Leonard Burnstein
Pvt. Eric Cahn
Cpl. Charles Calderon
Pvt. David Calderon
Pvt. Izzy Calderon
Cpl. Jake Calderon
Cpl. Morris Calderon
2nd Lt. Isadore Camhi
Lt. Jack C. Camhi
Pvt. J. M. Camhi
Pfc. Mike Camhi
Pvt. Joseph Cantor
Pvt. Morris Cantor
Pvt. Max Caplan
Pvt. Morris Caplan
Lt. Irvin Caplin
Pvt. Ralph Caplin
Cpt. Samuel Caplin
2nd Lt. Joe Caresky
Petty Officer Robert Caresky
Pvt. Harry Carsch
Pvt. Kurt Carsch
Pvt. Rayno Cassorla
Pvt. Edwin Cohan
Pvt. Albert Cohen
Pvt. Albert Cohen
Lt. (j.g.) Alvin L. Cohen
Cpl. Arthur Cohen
S/Sgt. Benjamin Cohen
Cpt. Bernard Cohen
Lt. Cecil Cohen
Cpl. David Cohen
Pharcacists Mate David Cohen
Aux. Gertrude R. Cohen
Pvt. Gilbert Cohen
Lt. Harold M. Cohen
Cpl. Jack Cohen
Naval Cadet Jack Cohen
Cpl. Jess Cohen
Pvt. Julius Cohen
Pvt. Leon Cohen
Pvt. Louis Cohen
Pvt. Max Cohen
Pvt. Morris Cohen
Pvt. Nathan Cohen
S1/c Norman Cohen
Pfc. Norman I. Cohen
S2/c Phillip Cohen
SM3/c Sam Cohen
Aviation Cadet Samuel R. Cohen
S/Sgt. Sanford Cohen
Lt. Col. Sultan Cohen
Pvt. Tobias Cohen
Pvt. Walter I. Cohen
Sgt. Edward Cohn
2nd Lt. Gordon K. Cohn
Pvt. Harry Louis Cohn
Storekeeper 3/c Lawrence Cohn
Pvt. David Coraz
Pfc. Sol Crash
2nd Lt. Myron Curzon
Pvt. Frank Danzig
Pvt. Herbert Davidson
T/Sgt. Sidney Davidson
Pvt. Harold Davis
Staff Sgt. Lewis Davis
Lt. Lewis Davis
Pvt. Oscar Davis
Pvt. Oscar DeLott
Cpl. Isidore Dock
Warrant Officer Ben Domont
Cpl. Mattin Dorfman
Lt. Jack Dorman
Chief Petty Officer Leonard Dorman
2nd Lt. Paul Drazier
Pfc. Harry Dubin
Sgt. Isadore Dubin
Pvt. Harold Ecktman
Pvt. John Efroymson
Maj. Meyer Efroymson
Lt. Richard P. Efroymson
Lt. Robert Efroymson
Ensign Shirley A. Einbinder
2nd Lt. Harry Einstandig
Pvt. Lester Engel
Pfc. Morris Epstein
Cpl. Louis Eshowsky
Sgt. Sol Eshowsky
2nd Lt. David E. Falender
Pfc. Jack Falk
Pfc. Albert Farb
Pvt. Bert Farber
Pvt. Marvin Farber
Pvt. Sam Farber
Lt. Charles B. Feibleman
Pvt. Herbert F. Feibleman
Pvt. Henry Feldman
Pvt. Marcus A. Feinberg
Lt. Harry H. Feldman
Pvt. Leonard Feldman
Pvt. Sidney Feldman
Lt. Philip J. Fichman
Pvt. Jack Findel
2nd Lt. Adele Fishbein
Lt. Ben Fisher
Sgt. H. Fleig
Pvt. David Fogle
Lt. Harry Fogle
Pvt. Joseph Fogle
2nd Lt. Nathan Fogle
Maj. Phillip M. Fogle
Maj. Burnett B. Forman
Pvt. David J. Forman
Cpt. Gabe E. Frand
Red Cross Service Marc J. Frank
Pvt. Richard Freeman
1st Lt. Samuel R. Freiburg
Pvt. Leo Friedman
Pvt. Henry J. Friedman
2nd Lt. Justin Frommer
Lt. Max Ganz
Lt. Martin Garfinkle
Cpl. Mark Gates Jr
Sgt. LeMar Gellman
Pvt. Morton Gellman
2nd Lt. Wm. Gellman
S2/c Joseph N. Gelman
Pvt. Harry Gerbofsky
Pvt. Herman Gerbofsky
Pvt. Max Gernstein
Cpl. Alex Gerson
Pvt. Bert Gilbert
Pvt. Lee Glanzman
Pvt. Manuel Glanzman
Pvt. Sol Glanzman
Lt. Myron Glasner
T/Sgt. David Glazier
Cpl. Samuel Glazier
Cpl. Eugene B. Glick
2nd Lt. Fritz Goldbach
Pvt. Gene Goldberg
Sgt. Harold Goldberg
Pvt. Joe Goldberg
Aviation Cadet Joseph Goldberg
Pvt. Morris Goldberg
Aviation Cadet Robert A. Goldberg
Sgt. Sidney Goldberg
Pvt. Ben Golden
M/Sgt. Joseph Golden
Staff Sgt. Harry Goldfarb
Cpt. Louis Goldman
Aviation Cadet Marcus Goldman
Cpl. Joseph Goldsmith
2nd Lt. Albert Goldstein
Pvt. Albert Goldstein Jr
Cpl. Ben Goldstein
Cpl. Harry Goldstein
Pvt. Harry Goldstein
Pfc. Joe Goldstein
Cpl. Louis Goldstein
Pvt. William Goldstein
Cpl. Jacob Goldstein
Pvt. Louis Goldstein
S/2c Max Goldstein
2nd Lt. Reuben Goldstein
Pvt. Samuel Goldstein
Sgt. Sidney Goldstein
Staff Sgt. Wallace Goldstein
Lt. William Goldstein
Sgt. Bernard Goddman
Cpl. Edward Goodman
Pvt. Elliott Goodman
Ensign Raymond Goodman
Pvt. Samuel Goodman
Pvt. Joe Gorelick
Pvt. Ralph Gorelick
Cpl. Morris M. Gould
T/Sgt. Alfred Green
Cpl. Milton Green
Air Cadet Alex Greenbrg
Pfc. Arthur Greenberg
Pfc. Jerry Greenberg
Pvt. Harry Greenberg
Lt. Henry Greenberg
Pvt. Isadore Greenberg
Pfc. Morris Greenberg
2nd Lt. Paul Greenberg
Pvt. Ralph Greenberg
Lt. Samuel H. Greenberg
Pvt. Whitney Greenberg
Pvt. Philip Greenberger
Pvt. Alex Greenspan
Staff Sgt. Frank Greenspan
2nd Lt. Samuel H. Greenburg
Pvt. Abe Greenstein
Pvt. Morton W. Gross
Pvt. Irwin Guggenheim
Staff Sgt. Oscar Gurvitz
Pfc. Edward Haase
Cpl. Sidney Haase
Cpl. William Lee Halpern
Pvt. Heinz Hammerschmidt
2nd Lt. Harry Harris
Pvt. Ernest Herman
Pvt. William Hene
Air Cadet Stanley Herman
Yeoman 1/c Lawrence Hill
Lt. Morris Himmelstein
Lt. Elliot Hirsh
Sgt. Harry Hochman
Cpl. Saul Hochman
Pvt. Robert B. Hollander
Pvt. Arthur Hollander
Pvt. Sam D. Hurwitz
Cpt. Bernard Hyman
Pvt. Joshua Hyman
Pvt. Philip N. Hyman
Pvt. Sam Hyman
Pvt. Sidney Izsak
Pvt. Joe M. Jackson Jr
Sgt. Arthur Jacobs
Pfc. Jerome R. Jacobs
Pvt. Maurice H. Jacobs
Staff Sgt. Tevie Jacobs
Cpl. Robert Jaeger
Pvt. Irving M. Jaffe
Pvt. Max C. Joseph
Air Cadet Carroll S. Kahn Jr
Lt. Robert Kahn
2nd Lt. Mathew Kane
Sgt. Harold W. Kaplan
Cpl. Nathan Kaplan
2nd Lt. Bernard Kaeseff
Lt. Daniel Kasle
Pvt. Irvin Katz
2nd Lt. Morris Katz
Cpt. George Kaufman
Pvt. Martin A. Kaufman
Cpt. Charles Kauffman
Cpt. Nelson Kauffman
Cpt. Sidney Kauffman
Lt. Julian Kiser
Pvt. Richard P. Kiser
Lt. Benjamin V. Klain
Pvt. Leo Klein
Cpl. Jack M. Kline
Lt. Samuel Klor
Pvt. Burton Kohn
Pvt. Eugene Kollinger
Cpl. Morton B. Koor
Pvt. Stanley M. Koor
Pvt. Frank Korzum
Cpt. Bennett Kraft
2nd Lt. Robert N. Kroot
Pvt. Michael L. Laepsky
Pvt. Herbert Larman
2nd Lt. Jack Larman
T/Sgt. Stanley Larman
Sgt. Alex Lazar
Pvt. Joseph Lebovitz
Maj. Ernest R. Lee
T/Sgt. James Leeds
Cpl. Bernard Lefkovitz
Pvt. Isadore Lehner
2nd Lt. David Leventhal
Petty Officer 3/c Jack Leventhal
Sgt. Sander Leventhal
Pvt. Jane T. Levi
Lt. Leon Levi
Pvt. Sidney R. Levi
Staff Sgt. Harry Levin
2nd Lt. Jessie Levin
Pvt. Robert K. Levin
Sgt. Harold B. Levinsky
Pvt. Abe Levy
Staff Sgt. Isidore Levy
Pvt. Joe Levy
Lt. Joseph Levy
Cpl. Morris Levy
Pvt. Moses Levy
SSgt. Bernard Lewis
Cpl. Joseph Lewis
Lt. Melvin Lichtenberg
Red Cross Service Walter Lichtenstien
Cpl. Ben Linder
Cpl. Lester Linder
Pvt. Isadore Lisker
A/S Alan Litka
Seaman Sidney A. Litvak
Staff Sgt. Julius Lochman
Sgt. Otto Loeb
Pvt. Werner Karl Loeb
Pvt. Harry Loganofsky
Sgt. Herman Loganofsky
Cpl. Louis Loganofsky
Lt. Rita Lowe
Cpt. Leonard Lurvey
Seaman William Lurvey
Cpt. Paul Madison
Ensign Alvin Maierson
2nd Lt. Meyer Maierson
Pvt. Joe Mallah
Sgt. Able Mandell
Pvt. Hyman Mandel
Maj. Sam Mantel Sr
Air Cadet Samuel J. Mantel Jr
Lt. Jack Marcus
Lt. Monroe Marcus
Pvt. Herbert L. Marer
Pfc. Arnold Marks
2nd Lt. Henry Marks
Pvt. Martin Marks
Sgt. Robert Marks
Pvt. Julius Maurer
Pvt. Robert H. Mazur
Lt. (j.g.) Julius V. Medias
Pfc. Robert Mendsohn
Cpl. Charles Meshulam
Pvt. Jack Meshulam
Pfc. Sol Meshulam
T/Sgt. Harry Mihliyi
Pvt. Harold Miller
2nd Lt. Wilfred Mintz
Pvt. Mishelow
Pvt. Joseph Moshowitz
2nd Lt. Liebert Mossler
Lt. Richard K. Munter
Pvt. Albert Nahmias
Pvt. Albert Nahmias
Sgt. Albert Nahmias
Pvt. Anthony Nahmias
Pfc. Benjamin Nahmias
Pvt. David Nahmias
Pvt. Joe Nahmias
Pvt. Joe Nahmias
Cpl. Michael D. Nahmias
Sgt. Morris Nahmias
Seaman Morris Nahmias

Pvt. Jack Naperstick
Cpl. Solomon Nefouse
Cpl. Robert H. Netzorg
Pvt. Isadore Newman
Pvt. Peter W. Obermeyer
Pvt. Milton J. Olshewitz
Pvt. Harry Pardo
Pvt. Isaac Pardo
Sgt. Norris Pardo
Petty Officer 3/c Charles Passo
Pvt. Herman Patterson
Cpt. Samuel Patterson
Sgt. Alfred Paul
Pvt. Alois Peczeulk
Cpt. Benjamin Perk
Pvt. Ben Plot
Pvt. Henry Podkin
Cpl. Bernard M. Polisner
Lt. Lewis Pollack
Master Sgt. Ralph Portnov
Cpl. Simon J. Portnov
Pvt. Karl S. Price
Cpt. Louis Price
Cpl. Martin Prince
Pvt. Albert Profeta
Cpt. Harry Rabb
Pvt. Morris Rambatz
Pvt. Max Refkin
Pvt. William Refkin
Pvt. Ruben Reisberg
Pvt. Isadore M. Resnick
Pvt. Herbert Rifkin
Sgt. Morris Riskin
Cpl. Robert Robbins
Pfc. Jack Rogan
Pvt. Robert Romer
Lt. Bernard Rose
Lt. Edwin Rose
Pvt. Irwin Louis Rose
Pvt. Sam Rose
Cpt. Bernard Rosenak
Seaman Arthur Rosenberg
Staff Sgt. James Rosenberg
2nd Lt. Sigurd Rosenfield
Pvt. Meyer Rosenthal
Ensign Joseph A. Rothbard
Pfc. Isaac Rothfeder
Sgt. Arvin K. Rothschild
T/Sgt. Kenneth Rothschild
Pfc. Leonard Rothschild
Pfc. Sanford Rothschild
Pvt. Abe Rubenstein
Cpl. Mike Rubenstein
Pvt. Irving Sablosky
Ensign Marvin Sablosky
Cpl. Arthur Sachs
Pvt. Morris Sachs
Pvt. Meyer Satinsky
Pvt. Sol Sattinger
SM/2c Martin Scheff
F/1c Saul Scheff
Pvt. Max Schneider
Pfc. Albert R. Schwartz
Cpt. Ebner Schwartz
Pvt. Joseph Schwartz
Pvt. Harold J. Segal
Pvt. Lawrence Siegel
Pvt. Harry Sham
Staff Sgt. Isaac SEham
StSaff Sgt. Morris Sham
Pvt. Harry B. Shapiro
S/1c Joe Shoinsky
Air Cadet Ethel Shoinsky
Pvt. Paul Joseph Sicanoff
Cpl. Walter Sicanoff
Pvt. Irving Selig
Pvt. Jack Selig
Lt. (j.g.) Robert N. Simon
Pvt. Abe Simpson
Pvt. Edward Slutsky
Lt. Herman Slutzky
Sgt. Jerome Slutzky
Pvt. Phil Smith
Pvt. Bernard Smulyan
Sgt. Sam Smulyan
Seaman Charles J. Solar
Lt. Allan L. Soloman
2nd Lt. Leonard Solomon
Pvt. Alfred Solotkin
Pvt. Richard Sommers
Pvt. Shellon Sommers
Pvt. Fritz Sondermann
Cpt. L. D. Spector
Pvt. Harold Stadler
Cpl. Abe Stein
Pfc. Laurel W. Stein
2nd Lt. Max Stein
Seaman Nate Stein
Pvt. Sol Stein
Pvt. Lawrence Stillerman
Pvt. Edward Stauber
Pvt. Eugene Stauber
Lt. Louis Stauber
Pvt. Harold D. Strauss
2nd Lt. Malcolm Strauss
Pvt. Irving Summerfield
2nd Lt. Irving Talesnick
Lt. David E. Tavel
Pvt. David Toledo
Cpl. Darryl S. Toledo
Pfc. Jack Toledo
Pvt. Morris Toledo
Pvt. Hyman Toobin
T/Sgt. Sam Toobin
Pvt. Allen Traugott
Pvt. Harry Traugott
Pvt. Robert M. Traugott
Pvt. Joseph Tuchman
Sgt. Ford Tuchman
Pvt. Sidney Tuchman
A/S Albert Urwitz
Pfc. Milton Valinetz
Pvt. Abe Vicodner
Cpl. Harry L. Vinstein
Pvt. Gabe Wagman
T/Sgt. Ralph Waiss
Pvt. Harold Weil
Lt. Irwin V. Weil
Pvt. Morris Weinberg
Pvt. Jack Weil
Pvt. Sid Weisman
Pvt. Richard Weiss
Pvt. Stanley Werner
Lt. Harold Wild
Pvt. Max Widowsky
Sgt. Abe Winter
Pvt. J. B. Wohlfeld
Lt. (j.g.) John E. Wolf
Pvt. Myron Wolf
Pvt. Ben Yach
Pfc. Jacob Yach
Pvt. Albert Yosha
Pvt. David Yosha
Pvt. Isaac Yosha
Cpl. Jack Yosha
Pvt. Nelson M. Yosha
Pvt. Sam Yosha
Pvt. Sam Yosha
Pvt. Milton Zlotnick
Lt. Eugene Zuckerman
Pvt. Harold Zuckerman

CASUALTIES

Cpl. Liebel Engel
Pvt. Herman Nahmias
Cpt. Louis Rappeport

KOKOMO

Julius Bauman
Jack Copenhagen
Dave Mervis
Lt. Herman Vaprin

LAFAYETTE

Pvt. Maurice Bass
1st Lieut. Sidney Berger
SSgt. Herman Cohen
Pvt. Isadore Cohen
Corp. Siegmund Cohen
Corp. Jack Cohen
Pvt. Irving Copeland
Pvt. Philip Croll
Tech. Sgt. Jacob Elkin
Pvt. Carl Goldstein
Pvt. Gordon Goodman
Corp. Samuel L. Goodman
Pvt. Isadore Goodman
Master Sgt. George Kaplan
Pvt. Jack Mazor
2nd Lt. Herman Messing
2nd Lt. Ralph Morris
Pvt. John Loewenthal
Tech. Sgt. Benjamin Paris
Pvt. David Pearlman
Pvt. Irving Roger
Pvt. Henry Rosenthal
Pvt. Louis Tzucker
Pvt. Jack Winski

LEBANON

Capt. Phil Adler

MARION

Ph. M. 2/C Milton Abel
Lt. Sam Berman
Edward Bloch
A/C Louis A. Fehr
Corp. H. A. Fleck
Pvt. Sam Fox
Lt. Max Gans
A/C B. H. Glogas
Cand. Sidney Hutner
Lt. Leroy Jacobs
Sgt. Sidney Jacobs
Corp. Mark Klain
Pvt. Max Klain
Major H. Lawn
Capt. M. C. Levinthal
Lt. Ben Maidenberg
Lt. Frank Maidenberg
Pvt. Meyer Maidenberg
Pvt. Eli Mark
Lt. Sidney Price
Lt. Dan Resneck
Pvt. William S. Resneck
Lt. A. M. Roskin
Pvt. Jerome H. Savesky
Lt. Julian Secttor
Pvt. Harry Shiff
Ensign Edward Siegel
Pvt. Herbert Siminauer

MICHIGAN CITY

Lt. Byron A. Bonnheim
Corp. Arthur Glasser
Pvt. Arthur Greenberg
Lt. Bernard P. Harris
A/S Henry H. Hirsch
A/S Ralph K. Hirsch
Candidate Fred Hoodwin
Sgt. Herschel L. Kohn
Pvt. Robert Kohn
Pvt. Marshall Kottler
S/Sgt. Paul Kottler
Lt. Meyer Landwirth
Sgt. Edward Levin
Lt. Bernard Lurie
Pvt. Martin Miller
Bernard Moritz
Major B. E. Paletz
Pvt. Ike Rothfeder
Major Irving Salomon
Pfc. Joseph K. Salomon
A/C Joseph Samelson
Pvt. Meyer E. Shon
Corp. Milton Soloff
Pvt. Leo K. Stein
MCl. Louis Stein Jr.
Millard Stein
Pvt. Nat Wallarstein
1st Lt. Joseph Wiener
Sgt. Milton Wiener
Pfc. Jack Winski

MUNCIE

Pvt. Robert Burgauer
Cpl. Bernard Freund
Cpt. William Deutsch Jr.
2nd Lt. Sam Dobrow
1st Lt. Martin Garfield
2nd Lt. Don Gilensky
Seaman Dave Kallmeyer
Pvt. Lester Novick
Sgt. Mort Pazol
Pvt. Leon Plank
Cpl. Bud Roth
Seaman 1/c Martin Schwartz
Pvt. Laurel Stein
Pvt. Zaltsberg
Pvt. Sanford Zeiglar
Seaman Sherman Zeiglar

TERRE HAUTE

Pvt. Arthur Antonow
2nd Lt. Irene Antonow
Lt. David Becker
Lt. Herman Becker
Cpt. Sidney M. Berkowitz, Chaplain
1st Lt. H. W. Blank
Ensign Teressa R. Blumberg
Pvt. Jane Bogin
Lt. Comm. Joseph Buchalter
Lt. Robert D. Binzer
Pvt. Phillip Berkowitz
E. Nelson Cohen
Albert Dennis, S. K.
William Dumes
Cpl. Harry Fader
Helen Goldberg
2nd Lt. Martin R. Goldberg
Maj. Hubert Goodman
Cpl. Edward Graff
Pfc. Frederick I. Graff
2nd Lt. Paul Greenberg
Master Sgt. Isidore Gurman
Cpl. Aaron M. Heller
Cpl. Alexander Heller
Pvt. David Joelson
Pvt. James Joseph
Pvt. Lawrence Herz Joseph
Lt. Arthur Justin
Ensign Harold Katz
Pvt. Herbert Kaufman
Pvt. Adolf B. Kerber
Pvt. Morris Landsbaum
Pvt. Keneth Lerin
1st Lt. David Leventhal
Lt. Werner Leo Loewenstein
Pvt. Marvin Markowitz
Pvt. Gerhart Nellhaus
Ensign Marvin A. Oreck
Cpt. David Rosen
Cpt. Bernard D. Rosenak
Sgt. Gabriel Rubin
Lt. Gerald S. Rubin
Pvt. Jacob Schultz
Pvt. Robert Schultz
Pvt. Theodore Schultz
Pfc. Zack Schultz
Lt. Meyer L. Schwartz
Haskell Schwartz
Pvt. Ralph Shower
2nd Lt. Reba J. Silver
Pvt. Sid M. Silverman
1st Lt. Morman M. Silverman
Lt. Julian Silverstein
Lt. Victor Tatelman
Cpt. Hellman C. Wasserman
Pvt. Nathan Zoll

VALPARAISO

Pvt. Ben Linkelmer

VINCENNES

Cpl. David Dansker
Cpl. Hyman Dumes
JuliusLt. William Dumes
Cpl. Herman Loeb
Pvt. Sam Loeb
Pvt. David Pactor
Cpl. Albert Rosenberg
P. O. 3rd Cl. Martin Wolf
Sgt. Mandel Yosowitz
Sgt. Morris Yosowitz

Jeannette Rubin, Cpl. Melvin Tomber Wed in New Orleans

Special

ELKHART —Announcement is made of the marriage of Miss Jeannette Rubin, daughter of Mr. and Mrs. M. Rubin, to Tech. Cpl. Melvin M. Tomber, son of I. S. Tomber, of South Bend, which took place Sept. 7 in the Gates of Prayer Temple in New Orleans, La. Rabbi N. Sharp performed the ceremony in the presence of the bride's parents and guests.

Mrs. B. Harmon of Keesler Field, Miss. and Mrs. R. Juday of Goshen, Ind., were matron of honor and bridesmaid, respectively. Marvin Tomber attended his brother as best man. A reception was held at 6 o'clock in the Pan-American Room of the Roosevelt Hotel in New Orleans. The couple spent their honeymoon in New Orleans, after which Cpl. Tomber returned to Ft. Sill, Okla.

Mr. and Mrs. Ben Blieden had as guests last Wednesday, Sgt. and Mrs. David Goldberg, who came from Anderson where he was spending his furlough with his parents, Mr. and Mrs. Harry Goldberg.

New Year Messages

Rabbis Address Community at Holiday Season

A New Year Editorial

By RABBI MAURICE GOLDBLATT
Indianapolis Hebrew Congregation

THE AMERICAN JEW FACES THE NEW YEAR with mixed feelings. It is our own happy lot to be in blessed America. Elsewhere in the world the Jew stands in jeopardy of life and spirit. May God grant that the long dark shadow of despair will be lifted and the bright light of victory will bring lasting peace to all mankind.

Until that time, let us spare no effort to hasten the coming of the day of deliverance from fear and anxiety and the realization of freedom and democracy for all mankind.

Jewish History Continually a Tale of Woe

By RABBI IRVING A. WEINGART
B'nai Jacob Congregation, Fort Wayne

OURS IS CONTINUALLY A TALE OF WOE. Our hopes and prayers of the yester-years yet go unanswered and darkness still envelopes the Jewish horizon. Thus, standing at the threshold of a new year, we may justly pose the query—What is new in the New Year?

We, as Elijah of old, flee from the tragedy of Jewish experience to the Mount of the Lord—there to await an answer to the mystery of our plight and existence. As Elijah, we hear howling winds blowing from all quarters, chilling the Jewish spirit; we witness turbulent storms of upheaval playing havoc with Jewish life; we are helpless spectators witnessing destructive fires consuming Jewish body and soul and creations of centuries. But, alas, unfortunately, unlike Elijah we are not privileged to hear the small quiet assuring Voice that, after this upheaval, will come peace and tranquility to the Jewish soul.

However, standing at the peak of the old year we can better acquire the proper perspective to evaluate our experiences, guage our strength, weigh our failures, contemplate our short-comings, and then turn our gaze to the tomorrow.

If our experiences were tragic and bitter, they were part of a world tragedy—only more severe. If our strength has been sapped in one sphere, it has been invigorated and revitalized in another sphere—America, through the union of forces expressed by the assembly of the American Jewish Conference. Zionists have added

Continued on Page 7

Holiday Greetings

☆

OLD QUAKER COMPANY

Lawrenceburg, Ind.

New Year Greetings

I. TAITEL & SON

★

KNOX

INDIANA

The Jewish Post

A Journal for Indiana Jewry

Published every Friday by The Jewish Post. Editorial and circulation office, 508-10 Meridian Life Building, Indianapolis, Ind. For advertising rates apply at the office. Entered as second class matter at the post office at Indianapolis, Ind., under the act of March 3, 1879.
Printed by The Tri-Art Press, 225 N. New Jersey St.

G. M. COHEN—Publisher
JANE CALVELAGE—Managing Editor

Sunset this Friday evening at 6:15. Candles should be lit at **least 20 minutes before this time.**

FRIDAY, OCT. 1, 1943

CALENDAR

Rosh Hashonah	Sept. 30
Yom Kippur	Oct. 9
Succoth	Oct. 14-19
Yiskor	Oct. 21
Simchas Torah	Oct. 22
Chanukah	Dec. 22

The editor's chair,

With no reflection on the oratorical ability of Lewis Sutin, very capable president of District Grand Lodge No. 2 of B'nai B'rith, the logic of discontinuing the present custom of an annual speaking exhibition by the president before each lodge becomes quite irrefutable.

When a president who can deliver a stirring oration like Mr. Sutin comes along, all well and good, but what of the more frequent times when the president is merely a good executive who guides the destinies of the lodges in his eight states expertly, but whose speech-making cannot compare with that of Rabbi Abba Hillel Silver. The same speaking tour is held, and the poor attendances because of past disappointments with the speaking ability of the previous presidents, results.

There is nothing inconsistent with receptions for the visiting president. Then instead of devoting so much time to preparing and delivering his speech, the president can spend some time with lodge officials thrashing out their local problems, and generally giving the lodges the benefit of his wisdom and experience.

A few years ago a man who was considered excellent timber for the office of president of the District was dropped because he spoke with an accent. This was an unfortunate incident as everyone realized, but nothing was done to correct the situation.

The president of the District should be a man who by his work in the Order has proven his right to lead the largest District in the Supreme Grand Lodge. That he is or isn't a good speaker, has nothing to do with his selection, and the artificial criterion which this speaking ability has set up, is completely out of reason.

Mishawake Synagogue

MISHAWAKA— Rosh Hashanah services will be conducted Wednesday evening, Sept. 29, and on Thursday and Friday, Sept. 30 and Oct. 1. Cantor Meyer Hannick of South Bend will chant the prayers, and a student from the Hebrew Theological College of Chicago will deliver the sermons.

Editorial Page

Now The Time To Raise Building Fund

DOTTING THE NATION'S Jewish communities, drives for building funds with which to construct new congregations are springing up and meeting with unprecedented success.

Held back from building during the depression days, these congregations whose present physical facilities have long been outgrown, are raising the funds under an arrangement that works out so well that the congregations have been surprised at the ease of their task.

All monies raised are immediately put into War Bonds. After the war, the building will be constructed. This accomplishes a double purpose, that of the patriotic motive of providing funds for our government now, and the laudable purpose of providing building projects for after the war. When added to this is the religious appeal, then the success of these drives are all the more understandable.

A local case in point is the Indianapolis Hebrew Congregation. At one time some ten years ago a building fund was projected, but fell through under the impact of the depression. So The Post suggests respectfully, in view of the present favorable circumstances that a new drive be started, which unless Indianapolis all of a sudden loses its sense of responsibility, will undoubtedly meet with the success it deserves.

No Editorial Admonition Required

THE AMBITIOUS PLANS of the Indianapolis lodge of B'nai B'rith to make October as B'nai B'rith Blood Bank Month a resounding success, are no doubt being duplicated throughout the state, where in each community the B'nai B'rith lodge is undertaking the responsizility of seeing that every eligible Jew makes a visit to the blood bank during that month.

No editorial admonition, except this reminder should be required and The Post intends to give none. Follow the instructions you will receive either from B'nai B'rith or some organization of which you are a member, and if you have not visited the blood bank before, let this extra urge of the B'nai B'rith sponsorship move you to do your patriotic duty now.

What The Community Desreves

THE STAFF of the Jewish Post is happy to take this occasion to extend best wishes for a happy New Year to the Jewish community of Indiana. More so than most publications, The Post has been close to its readers, and hopes that in the future it will be able to be of more service to this finest Jewish community anywhere in the United States.

The theme of The Post has long been that Indiana because of the high type of its Jewish leadership and the high level of understanding of its Jewish citizenry, warrants a publication of corresponding merit.

That The Post is far from that goal goes without saying. The funds our growing circle of readers and growing number of advertisers provide us with, will all be put right back into the paper in the form of improvements and additions in our editorial department and more pages each week.

Current Comment

Jewish Havens Commented Upon by American Jewish Outlook — The search for Jewish havens has degenerated inot each country suggesting that other countries are ideal havens. The Agro-Joint and the Refugee Economic Corporation have explored the possibilities of settlement in Alaska, Angola, Australia, Brazil, Canada, Chile, China, Cuba, Lower California, New Zealand and Peru. In addition, Mindanao, the southernmost island of the Phillipine group, and Bolivia have been considered. Then, too, the Augda Israel has held conversations with the Ethiopian Minister on the possibilities of settling Jews in Abyssinia. Haile Selassie has already made some gifts to the Jewish community and has several Jews as state advisers.

Unfortunately, however, anti-Semitism seems to grow as quickly as each new haven is mentioned. While the victory of the United Nations will help to cut off the source of Nazi-inspired anti-Semitism, there will still be a hard victory to be won. The solution does not lie in segregating Jews on some island or some bleak piece of ground that no one happens to want at the moment. To the extent that the return of peace will allow some of them to settle back in the lands of their birth, the problem will be helped. But there must be established the principle that Jews can settle anywhere like anyone else. To subscribe to anything less than this is to subscribe to the principles that underlie the Nazi concept of the inferiority of the Jew. This applies to Palestine as well. There should not be a quota against Jews settling in the Holy Land. The tolerance of this principle by the nations which supported the Balfour Declaration is responsible for much of the suffering that the Jews have been forced to endure in Europe.

* * *

Bond Sales at Holiday Services urged by the American Jewish Outlook of Pittsburgh— Shortly before Rosh Hashonah last year, youth leader Abraham Butler, who is now in uniform, was impressed with the idea that just as Haym Salomon interrupted the Day of Atonement service to raise money to save our young nation, so we might set aside one of the High Holy Days and allow an appeal for the sale of United States Government Bonds. Such attempts as he made to interest various groups bore no fruit, possibly because there was not enough time and possibly because annual appeals for particular purposes have a sort of right of way.

We were reminded of this opportunity for emphasizing the Jew in American life and repeating the success of Haym Salomon by a recent editorial in the Indianapolis Jewish Post. The $15,000,000,000 appeal will be at its height during September and will still need our best efforts on September 30th when Rosh Hashonah comes.

We urge our rabbis and synagogue leaders to consider the possibility of using the sermon period for this purpose. It should not be undertaken unless it will prove successful. Properly organized, however, it will prove successful. Properly pursued, it will lend decorum to the religious service rather than detract from it. Let the matter be considered.

20 Years Ago This Week

(c) *By Jewish Telegraphic Agency*

ROME — Ludoviki Mortara, president of the Central Court of Justice, who is Jewish, has been replaced by Commadore Damelio Mariani, a Catholic, by orders of Mussolini. According to the press, Il Duce took this step in an attempt to obtain a reconciliation with the Vatican.

* * *

MOSCOW — An indication that the Soviet government's attitude towards religion is changing is seen here in the fact that no attempt, either by official or quasi-official groups, was made to interfere with the recent Rosh Hashonah services. The only complaints were those voiced to the authorities by some of the worshippers at the high prices charged by the synagogues for seats.

* * *

BERLIN — German Jewry is facing one of the mose severe crises in its history, according to information available here. Reports from Munich say that anti-Semitic agitation there has reached new heights, with violent anti-Jewish posters on view in the streets. Informed observers feel that if the present government fails and Adolph Hitler, the Bavarian Fascist leader, takes power, severe persecutions will be visited upon the Jews.

* * *

BUDAPEST — "Anep," organ of the Fascist "Awakening Magyars," publishes a story to the effect that Otto Kahn told the Hungarian authorities that his banking firms would not join in any loan to the Hungarian government unless it took steps to stop the discrimination against Jews. The paper warns that if Hungary suffers because it is refused a loan on the basis of its anti-Semitic activities, the Jews will be massacred.

Praises Dr. Klatzkin's Book

"So colorful and brilliant a collection of aphorisms has not been published since Nietzsche. "In Praise of Wisdom" is the work of a man with deep knowledge of life and soul whose diction is lucid and kindly, and who has counsel, enlightment and consolation to offer to many." These are the words of Thomas Mann on Dr. Jacob Klatzkin's newest book, translated from the Hebrew, to be published Sept. 21 by L. B. Fischer Publishing Co.

Henry Monsky, noted leader in the communal affairs of American Jewry and president of B'nai B'rith, has become a national sponsor of the American Red Mogen Dovid for Palestine.

A meeting of the Executive Board of the Union of American Hebrew Congregations to consider the attitude of the Union toward the resolutions adopted by the American Jewish Conference has been called for Sunday, Oct. 3.

New Rabbi Speaker For Oneg Shabbat

Special

GARY—Rabbi Harold D. Smith has been announced as the speaker at the Oneg Shabbat, to be heard on the afternoon of Oct. 30 in the home of Mrs. Dave Lakin. Mrs. Joseph Silbard is the chairman of this activity.

The annual card party will be held Oct. 27 as announced by Mrs. Morris Chaikin, chairman, to increase the fund to purchase drapes for the library. Arrangements for the Thanksgiving Dance will be made by Mrs. Philip Rosenbloom, Mrs. N. Oppman and Mrs. Morris Garfin.

The newly appointed house committee of the Sisterhood includes the Mesdames Sol Levenberg, J. A. Krevitz and Sam Swartz. Mrs. Irving Given, chairman of bond sales.

News of Gary Social Life— Miss Elsie Zemel underwent a major operation Thursday at the Methodist Hospital and is reported to be doing well . . . Miss Evelyn Rosen is confined in her home by illness . . . Mrs. Albert Weinstein spent the week-end in Indianapolis visiting her husband, Pvt. Al Weinstein, who was inducted into the armed forces this past Wednesday . . . Miss Annette Chaikin is visiting her sister and brother-in-law, Mr. and Mrs. Irving Levitt, of Pittsburg . . . Sgt. Irving Sheer was home on furlough visiting his parents.

Announce Engagement Of Beatrice Simon To Bomber Pilot

Special

TERRE HAUTE — Mr. and Mrs. Sigmund Simon announce the engagement of their daughter Beatrice to Lt. David Becker, son of Mr. and Mrs. Frank Becker. Lt. Becker is pilot of a B24 Bomber, located at Biggs Field, El Paso, Texas.

Mr. and Mrs. Abe Newman and children, Florence and Herbert, spent a week with Mr. Newman's parents, Mr. and Mrs. H. Newman, 1455 S. First.

New Years Resolutions

(Continued from Page 1)

generously support not only with my means, but also with my personal service, all religious, educational and charitable institutions with which I am affiliated. When called upon for relief campaigns, gratitude for the blessings I am now enjoying in this country shall move me to put my shoulders to the wheel and afford help to the needy at home and to the sufferers abroad.

I firmly resolve that my conduct and relationship to my fellowmen will be such that I will demonstrate the three character traits by which the children of Abraham are known, namely, mercy, humility and charity, and both in private as well as in public life, I will try to reflect credit upon the Jew.

I firmly believe that if I carry out these resolutions I will derive happiness and satisfaction throughout the New Year.

New Year Messages

(Continued from Page 5)

courage and numbers and are awakening from the lethargy of decades and are becoming more militant and its cause more dynamic. Apathy plus ignorance are still plaguing the religious and cultural life of the American Jew. Our youth still drifts aimlessly searching for false gods to worship and pay homage. Jewish homes are still minus form and content and materialism is still the dominant motivating force in our lives. This fused scene of progress and regress, amelioration and deterioration we behold as we view the past—at which we must not tarry but hasten to penetrate the future.

We must not permit our plight to dishearten and discourage us but, as well, we must not permit our small gains and the seeming dawn of a brighter day to lull us into a false security and smug and satisfied complacency. It is imperative that we strain all our energies, individually and collectively, to hasten the day of victory and peace—thus terminating bloodshed; and making it possible for us to grapple with the weighty problems that will confront us then. Greater still must be our union of forces enabling us to cope with the overwhelming tasks of reconstructing the Jewish post-war world. Zionist activities must be accelerated since the struggle for Zion demands it and wandering Jewry has need of it. An all out effort must be launched to banish ignorance and indifference from Jewish life through the channels of the synagogue, classroom and home; thus salvaging our youth and granting them a philosophy of life with proper perspective.

This is the path we must travel before we can hear the small quiet voice giving promise of peace and tranquility to Israel. We are the voice, let us make it audible.

LAFAYETTE

HAPPY NEW YEAR
Thieme & Wangerin Company
Good Merchandise at Reasonable Prices
622-26 MAIN ST. Phone 4061
LAFAYETTE

Season's Greetings
GEORGE LUCK TRUCKING CO.
429 Wabash Ave. Phone 5771
LAFAYETTE

BEST WISHES FOR A HAPPY NEW YEAR
Mr. and Mrs. Lew W. Rosen
LAFAYETTE

HOLIDAY GREETINGS
SCHNAIBLE DRUG COMPANY
Quality First Always
Prescriptions Our Specialty
117 N. 4th Street Phone 7250
LAFAYETTE

BEST NEW YEAR WISHES
Peter Anderson Co.
525 Alabama Phone 4048
LAFAYETTE

BEST WISHES AT THE NEW YEAR
A. E. KEMMER
General Contractor
LAFAYETTE

HAPPY NEW YEAR TO OUR FRIENDS AND CUSTOMERS
Furnas Ice Cream Co.
415 North St. Phone 5076
LAFAYETTE

SEASON'S GREETINGS
Bruner Greenhouse
McCarty Lane 41523
LAFAYETTE

NEW YEAR GREETINGS TO OUR JEWISH FRIENDS
Concrete Ready Mix Co.
N. 9th at Underwood Phone 3902
Prompt Deliveries On Any Specified Mix
LAFAYETTE

HAPPY NEW YEAR
Bruner Greenhouse
R. W. Meeks, Prop.
McCarty Lane 41523
LAFAYETTE

BEST NEW YEAR WISHES
DEXTER COAL CO.
1716 Indiana Avenue
Phone 5815

NEW YEAR GREETINGS
MAIN TAVERN
LAFAYETTE

BEST WISHES
FOR A HAPPY NEW YEAR
Lafayette Loan & Trust Co.
LAFAYETTE

SEASON'S GREETINGS
QUALITY CLEANERS
722 N. 9th 7792
LAFAYETTE

HAPPY NEW YEAR TO OUR FRIENDS AND CUSTOMERS
LA JESSIE INN
ROAD 52 DANCING NIGHTLY PHONE 4624

BEST WISHES AT THE NEW YEAR SEASON
LINCOLN CAFE
918 Main Street LAFAYETTE 6219

SEASON'S GREETINGS
MAC'S BOB SHOP
ZOTOZ AND DUART PERMANENTS
Phone 5826 Lafayette

GREETINGS
C. R. SKELTON
THE WELFARE FINANCE CORP.
LAFAYETTE

NEW YEAR GREETINGS
HERNAN'S MARKET
3037 Lynn Street Phone 8669

GREETINGS
and
BEST WISHES
for a
Happy New Year
THREE SISTERS, Inc.
LAFAYETTE

Louisville Leader Joins Frisch For Conference Report

Charles Strull, prominent Jewish civic leader of Louisville, Ky., and that city's delegate to the American Jewish Conference will share the program with Dan Frisch for the report meeting of B'nai B'rith set for 8 p. m. next Wednesday at Kirshbaum Center. The meeting is open to the public, and one of the largest crowds in the history of B'nai B'rith is expected to attend.

In announcing Mr. Strull's appearance, Dave Cook, president of the lodge, pointed out that the city would now be enabled to hear as fine a report as has been presented to any city. "In view of the unprecedented interest in the Conference," Mr. Cook added, "the Indianapolis lodge of B'nai B'rith is proud to be able to invite the city to hear what went on at this historic meeting."

On Lodge Program

CHARLES STRULL

Also on the program is a concert by the Beth El Choir of seventeen voices, directed by Janet Roskin, with Evelyn Borofsky Roskin at the piano.

Named To Annapolis

Special

WORCESTER, MASS. — Seymour L. Kunin became the first Jewish boy in the history of Worcester to receive an appointment to the U. S. Naval Academy at Annapolis following announcement to that effect last week. He is the son of Parks Commissioner and Mrs. Samuel H. Kunin. The appointment was made by Pehr G. Holmes, Congressman from the 4th District.

Mrs. Herman Kaufman and daughter who were here several days with Mrs. Kaufman's mother, Mrs. Florence Snewind of the Marott Hotel, have returned to Zanesville, O.

* * *

Mrs. Herbert Falender and husband had as a recent weekend guest Mrs. Falender's brother, Lt. Edward Lowenstein, from Camp Davis, N. C.

* * *

Mr. and Mrs. Maurice Brooks came Sunday recently to visit with their daughter, Mrs. Theodore Dann and their grandchild, Dixie Dann. Mrs. Brooks returned home Tuesday.

U nited we
S tand
A lert

New Year Greetings

☆

ADAMS AND WESTLAKE
Elkhart Indiana

MICHIGAN CITY

MAY THE NEW YEAR 5704 BRING PEACE AND HAPPINESS
WEIL McLAIN COMPANY
MICHIGAN CITY

COMPLIMENTS OF
WASTE MATERIAL CORP.
820 Union 1918
MICHIGAN CITY

HAPPY NEW YEAR
BROWN TRUCKING CO.
MICHIGAN CITY

NEW YEAR GREETINGS
SPAULDING HOTEL
MICHIGAN CITY

HOLIDAY GREETINGS
KREUGER DRY CLEANERS
EVERY GARMENT INSURED
141 N. Dixon Phone 334
MICHIGAN CITY

NEW YEAR GREETINGS
Eastport Laundry & Cleaners
1513 Michigan Phone 1718

NEW YEAR GREETINGS
LIDO FASHION SHOP
ELLA MEYER, Prop.
816 Franklin 1863 J

BEST WISHES FOR A HAPPY NEW YEAR
TONN & BLANK
CONTRACTORS
104 North Franklin 1921
MICHIGAN CITY

BEST WISHES FOR
A HAPPY NEW YEAR
SANITARY
DAIRY CO.
150 306 East 10th Street
MICHIGAN CITY

HOLIDAY GREETINGS
Michigan City
Lumber & Coal Co.
A. D. Thompson
3200 131 Washington

HAPPY NEW YEAR
FROM
Michigan City
Conservatory of Music
211 West 11th Phone 1349
MICHIGAN CITY

HOLIDAY GREETINGS
PALACE
RECREATION
718 Franklin Phone 3875
MICHIGAN CITY

SEASON'S GREETINGS
Sanitary Dairy Co.
150 306 E. 10th Street
MICHIGAN CITY

HOLIDAY GREETINGS
THREE SISTERS,
Inc.
MICHIGAN CITY

NEW YEAR GREETINGS
GEORGE W. IRVIN
GROCER
Beverly Shores Phone 2991-1

BEST WISHES AT THE NEW YEAR SEASON
Michigan City Granite Works
MICHIGAN CITY

GREETINGS OF THE SEASON
C. A. DUNHAM CO.
MICHIGAN CITY

BEST WISHES FOR A HAPPY NEW YEAR
Northwestern Transit, Inc.
GENERAL OFFICE AND TERMINAL
Oak and Harrison Streets
MICHIGAN CITY

NEW YEAR GREETINGS
SHELL SERVICE
C. E. SLACK, Mgr.
1134 East Michigan 1397J
MICHIGAN CITY

GREETINGS AND BEST WISHES
AT THE HOLIDAY SEASON
Clem's Cleaning & Pressing
109 East 9th Phone 1943
MICHIGAN CITY

NEW YEAR GREETINGS
PETERS & MARSKE, Inc.
215 East Michigan Phone 1800
MICHIGAN CITY

HOLIDAY GREETINGS
HOOSIER ICE & COAL CO.
748 E. Michigan Phone 306
MICHIGAN CITY

New Year Edition

THE JEWISH POST

Second Section

GREETINGS TO MY JEWISH FRIENDS

POPE'S STANDARD SERVICE STATION

2727 East New York FR 0960

HAPPY NEW YEAR

H. C. SLAGLE SERVICE STATION

3002 College Ave. WA 0062
Shell Gasoline and Motor Oils

NEW YEAR GREETINGS

Seamon's Drug Store
FOR QUALITY DRUGS
"Always Your Best Bet"
Prescriptions Carefully Filled
CH 4133 2502 N. Dearborn
FREE DELIVERY

HOLIDAY GREETINGS

G. G. Fisher Garage
at new location
936 E. WASHINGTON
Painting - Storage - Repairs
Tire and Battery Service
FR 1066

BEST WISHES

Noble Bros. Cleaners
805 Delaware RI 8117

Cash and Carry 15% Off

HAPPY NEW YEAR
To Our Patrons and Friends
From

Mr. and Mrs. H. Stevenson
3032 E. Washington MA 0824

HOLIDAY GREETINGS

Hoosier Preserving Co.
Mfgrs. of High Grade Jams, Jellies and Preserves
251 N. Elder St. BE 4847

BEST WISHES

SHERWOOD BLUE
Marion County Prosecuting Attorney

BEST WISHES FOR
A HAPPY NEW YEAR

INDIANA WINDOW CLEANING CO.
ABE KRISH, Owner
901 Inland Bldg. MA 7171

GREETINGS

The Dietz Ballweg & Co. — Boxes
1102 Madison Ave. LI 2131
Indianapolis

GREETINGS

JOHN'S TAVERN
JOHN ACKER, Prop.
1271 So. East FR 0024

HAPPY NEW YEAR

Ambassador Market
LI 3815 37 E. 9th St.
MEATS - GROCERIES
Fresh Fruits and Vegetables
Daily

SINCERE NEW YEAR WISHES

The Mandarin Inn
Chinese & American Foods
Corner 38th and College
HARRY K. JUNG, Prop.

New Year Greetings

5704 **1943**

May You Be Inscribed with a Year of Health and Happiness

BRAZIL

MR. and MRS. DAVID W. HENRY and son of Brazil wish all their friends and relatives a happy and prosperous New Year.

DECATUR

MR. and MRS. FELIX MAIER and daughter CHARLENE, 303 North Tenth street, Decatur, Ind., extend best wishes to their friends and relatives for a happy New Year.

GARY

MR. and MRS. ROBERT BERG and daughter DORIS of Gary wish all their friends and relatives a happy and prosperous New Year.

MR. and MRS. E. BERNSON of Gary, wish all their friends and relatives a joyful New Year.

MR. and MRS. IRVING BORNS and Family of Gary extend sincere wishes for a happy New Year to all their friends and relatives.

MR. and MRS. ALFRED E. BRONSON, Mother and Family of Gary, extend wishes to relatives and friends for a Year of peace and joy.

MR. and MRS. J. DALKOFF and Family of Gary, extend sincere New Year greetings to all relatives and friends.

SGT. and MRS. ALBERT DINESS of Gary hope that all their relatives and friends will enjoy a peaceful and prosperous New Year.

MR. and MRS. H. DINESS and Family of Gary, send best wishes for a happy New Year to all their relatives and friends.

MR. and MRS. I. GIVEN and Family of Gary extend New Year greetings to all friends and relatives.

MORRIS GOLDMAN and Family, 726 Pierce street, Gary, wish all their relatives and friends a happy New Year.

MR. and MRS. JOSEPH GROSS and Family wish a joyful New Year to all friends and relatives.

MR. and MRS. PHILIP HIRSH and Family of Gary, hope that the New Year will bring peace, happiness and prosperity to all their friends and relatives.

MR. and MRS. MICHAEL HIRSHBERG and Family of Gary, send New Year greetings to their many friends and relatives.

MR. and MRS. MAX KAPLAN, Family of Gary, extend sincere and joy for all their friends and relatives.

MR. and MRS. RICHARD S. KAPLAN and daughter JUNE, of Gary, sincerely wish a joyous New Year for all their relatives and friends.

MR. and MRS. I. H. MELLMAN and sons hope for a year of happiness for all their relatives and friends.

MR. and MRS. HERBERT MORRIS of Gary, wish all relatives and friends a joyous New Year.

MR. and MRS. MARTIN NOE, Gary, send wishes for a happy New Year to all friends and relatives.

MR. and MRS. MORRIS NOE and Family, Gary, hope that their relatives and friends will enjoy a New Year of peace and joy.

MR. and MRS. MARTIN RABINOWITZ and Family, of Gary, send New Year greetings to their many friends and relatives for the coming year.

MR. and MRS. AL RISSMAN and Family, Gary, wish joy, peace and prosperity to all their friends in the coming year.

MR. and MRS. BERNARD ROTH and Family, Gary, extend best wishes for a joyful year to all their friends and relatives.

MR. and MRS. M. L. ROTH and sons of Gary, extend New Year greetings to all their relatives and friends.

MRS. ESTHER SHIPOW and Family sincerely wish for a happy and prosperous New Year for their many friends and relatives.

MR. and MRS. J. TROPP and Family, Gary, send sincere New Year greetings to their relatives and friends.

MR. and MRS. DAVID WEISS and Family of Gary, send best wishes for a joyous New Year to all their friends and relatives.

INDIANAPOLIS

A

MR. and MRS. SAM ABELS, 1501 E. Maple Road, extend best wishes to friends and relatives for a Happy and Prosperous New Year.

MR. and MRS. HARRY ADLER and FAMILY, 2711 N. Pennsylvania, extend best wishes to their relatives and friends for a Happy and Prosperous New Year.

PVT. JAKE ALBOHER, in the Armed Forces, SON of MR. and MRS. MORDAHAY ALBOHER, 1022 S. Capitol Ave., extends greetings to his friends and relatives for a Happy New Year.

MR. and MRS. MORDAHAY ALBOHER and FAMILY, 1022 S. Capitol Ave., wish all their friends and relatives a very Happy and Prosperous New Year.

MR. and MRS. HARRY ALPERT and SON, JOSEPH MORRIS, wish all their relatives and friends a Happy New Year.

MR. and MRS. OSCAR ALPERT and SON, ARNOLD LEE. and DAUGHTER, ANN SHARON, 4517 College Ave., extend their best wishes for a Happy and Prosperous New Year to their friends and relatives.

MRS. G. AVELINE, formerly SELMA UNGER, 233½ Massachusetts Ave., extends sincere wishes for a Happy New Year to all her relatives and friends.

MR. and MRS. JACK AXELROD and FAMILY, 3252 Winthrop Ave., extend best wishes for a Happy and Prosperous New Year to their friends and relatives.

B

MR. and MRS. ARTHUR J. BARRETT, 1620 Central Ave., wish all their relatives and friends a Happy and Prosperous New Year.

HAPPY NEW YEAR

Watkins Products
SPICES, EXTRACTS, etc.
For Free Delivery
CALL RI 2034

HAPPY NEW YEAR

East 10th Street Motor Service
AL SIMMONS, Owner
3220 East 10th CH 5529

BEST NEW YEAR WISHES

HAMMERS GULF SERVICE STATION
2222 E. New York MA 0888
Indianapolis

NEW YEAR GREETINGS FROM

DORMAN BROS.
Auto Parts
812 E. Wash. FR 0121

C & D MOTOR DELIVERY CO.
JAMES E. MURPHY, Agt.
Dependable Service To:
Cincinnati, O., Columbus, O., Dayton, O., Franklin, O., Hamilton, O., Miamisburg, O., Middletown, O., Springfield, O., Xenia, O., W. Carrollton, O., Brookville, Ind., Connersville, Ind., Greensburg, Ind., Rushville, Ind., Lexington, Ky. Richmond, Ind., Louisville, Ky.
And Connecting Points
FR anklin 1378
530 Kentucky Ave.

GREETINGS FROM

BINKLEY PHARMACY
5902 College BR 2456
"Better Service in Drugs"

HAPPY NEW YEAR TO ALL

American Coal Co.
DEWEY FITCH, Owner
Call TA 4547 1065 W. 25th

GREETINGS
"Fill Your Bin from the Penn"

PENN COAL CO.
CALL FR 3443

NEW YEAR GREETINGS

11th District Dept. of Indiana
The American Legion
Willard Thomas, Commander

HAPPY NEW YEAR

Marion County Coroner
ROY B. STORMS

SEASON'S GREETINGS

O. L. Starks Realty Co., Inc.
REALTORS
1120 Prospect St. MA 9347

GREETINGS

Marion Poultry Market
Wholesale and Retail
Choice Poultry - Fresh Eggs
LI 5519 1026 S. Meridian

NEW YEAR GREETINGS
DAILEY E. McCOY
Superintendent Marion County
Julietta Hospital

HAPPY NEW YEAR

HOMER O. STONE
Supervisor, Division of Small Loans & Consumer Credit — State House
LI 1478

HAPPY NEW YEAR

Shepherd and James, Inc.
2821 Roosevelt Ave. CH 4845

SINCERE NEW YEAR WISHES

Wilbert Burial Vault Co., Inc.
137 West 10th St. LI 6136

HAPPY NEW YEAR
Tux Ten Hardware
PAT McBRIDE, Owner
9x12 Rotarus Felt Base Rugs
Step Ladders, 4-5-6 Feet
Screen Wire - Lamps
Flashlights - Light Bulbs
Radios - Paint - Varnish - Glass
3403 E. 10TH ST. CH 5318

NEW YEAR GREETINGS

Thomas C. Williams
CLERK of SUPREME COURT
Indianapolis, Indiana

SEASON'S GREETINGS

Stettler's Bakery
"Doughnuts Our Specialty"
648 South East St. MA 6677

SEASON'S GREETINGS

THE PANTS STORE
46 W. OHIO ST. RI 2616
Open evenings Mondays and Saturday till 9 P. M.

HAPPY NEW YEAR

Warren Auto Service
Auto Repairs on All Makes Of Cars
212 EAST OHIO ST. MA 9616

BEST NEW YEAR WISHES

Apollo Restaurant
"A Good Place To Eat"
108 W. Maryland LI 0862

NEW YEAR GREETINGS

Walk-Over Boot Shop
28 N. PENN. LI 2851

HAPPY NEW YEAR

ILLINOIS STREET POULTRY MARKET
M. W. JOHNSON, Owner
TA 4037 2145 N. Illinois

HAPPY NEW YEAR

MILLS AUCTION CO.
"A Big Sale Every Monday"
Furniture Bought and Sold
RI 0469 446 E. 10TH ST.

MR. A. J. BARSKIN and Family 5640 N. Pennsylvania extend kindest greetings to their relatives and friends for a happy New Year.

MR. and MRS. ABE BARTICK and SONS, RICHARD and EDWARD, 143 W. 43rd St., hope that the New Year will bring Peace and Happiness to all their friends and relatives.

MR. and MRS. I. J. BARTICK and SONS, ARTHUR and GARY, 5623 Carrollton, wish their friends and relatives a very Happy and Prosperous New Year.

MR. and MRS. JOSEPH M. BASSLER and FAMILY, 3012 Kenwood, extend best wishes to their many friends and relatives for a Happy and Prosperous New Year.

MR. LOUIS BASSLER and FAMILY, 234 Blue Ridge Dr., wish all their relatives and friends a Happy New Year.

MR. and MRS. JOE BECKER and FAMILY, 1231½ S. Meridian, extend best wishes to their many friends and relatives for a Happy and Prosperous New Year.

MR. and MRS HENRY RICHARD BEHRENS, 837 Illinois Bldg., extend their greetings to all their friends this coming New Year.

MR. and MRS. ALEX BELL and FAMILY, 3407 Carrollton, extend best wishes to their relatives and friends for a Happy and Prosperous New Year.

MR. and MRS. FRANK BENJAMIN and DAUGHTERS, MARILYN ROSE and DONNA ELAINE, 5434 N. Capitol Ave., wish all their relatives and friends a Happy and Prosperous New Year.

MR. and MRS. ARTHUR BENN and FAMILY, 2429 Carrollton, extend best wishes to their relatives and friends for a New Year full of Happiness and Prosperity.

MR. and MRS. H. A. BERGER and CHILDREN, BERNIE and GLORIA, 2351 N. Meridian St., extend best wishes to their friends and relatives for a Happy and Prosperous New Year.

DRS. LEON and EVELYN BERGER and CHILDREN, RICHARD LEE and LOIS JANE, wish all their relatives and friends much Happiness and Prosperity throughout the New Year.

MR. and MRS. JACOB BERKOWITZ and Family, 2431 College avenue extend best wishes to relatives and friends for a happy and prosperous New Year.

MR. and MRS. MAX BERKOWITZ and sons, 2920 Park ave. wish all their friends and relatives a happy and prosperous New Year.

MR. and MRS. NATHAN BERKOWITZ and FAMILY, 570 E. Fall Creek Pkwy., wish their friends and relatives a Joyous and Prosperous New Year.

MR. and MRS. DAVE BERMAN and CHILDREN, LEONARD and BARBARA ANN, 3616 Watson Road, wish all their relatives and friends a Happy New Year.

DR. and MRS. J. K. BERMAN and FAMILY extend to their friends and relatives best wishes for a Happy and Prosperous New Year.

MR. and MRS FRANK BERNARD and SON, JACK OSCAR, 410 W. 43rd St., wish all their friends and relatives a very Happy and Prosperous New Year.

MR. and MRS. MORRIS BERNARD, 2923 Park Ave., extend to their friends and relatives best wishes for a very Happy New Year.

MR. and MRS. ABE BINSKY and FAMILY, 1123 Union St., wish their many relatives and friends a Happy and Prosperous New Year.

COL. and MRS. I. BINZER and DAUGHTERS, RAE LEA and SHIRLEE, 3726 N. Meridian, extend to their relatives and friends best wishes for a New Year that will bring them every blessing of Happiness, Health and Prosperity.

MR. and MRS. ADOLPH BLICKMAN and Family, 5601 Washington Blvd., hope the New Year will bring much joy and prosperity to their friends and relatives.

MR. and MRS. BARNEY BLICKMAN and DAUGHTER, GOLDYE JANE, 5515 N. Illinois St., take pleasure in extending to their friends their best wishes for a New Year full of Happiness and Prosperity.

MR. and MRS. ALBERT BLUESTEIN and FAMILY, 1937 S. Emerson, wish their friends and relatives a very Happy and Prosperous New Year.

MR. and MRS. HARRY BLUESTEIN and FAMILY, 1101 S. Illinois St., wish all their friends and relatives a Happy and Prosperous New Year.

MR. and MRS. SAM BLUESTEIN and FAMILY, 1906 N. Harding, wish all their relatives and friends a Happy and Prosperous New Year.

MR. and MRS. SOL BOLOTIN and FAMILY, 68 N. 8th Ave., (Beech Grove), extend best wishes to relatives and friends for a Happy and Prosperous New Year.

MR. and MRS. HARRY BORINSTEIN and SON, JOEL STEVEN, and DAUGHTER, SHEILA MARLENE, 1231½ S. Meridian, extend best wishes to their relatives and friends for a Happy and Prosperous New Year.

THE ORGANIZATION of the JOSEPH and ANNA BORINSTEIN HOME FOR THE AGED wishes its many loyal friends and members, in and out of the city, a Happy New Year.

MR. and MRS. SYDNEY BORNSTEIN, 2857 Central, wish their friends and relatives a Happy and Prosperous New Year.

MR. L. L. BOWMAN, 5956 Beechwood, extends greetings to his friends and relatives for a Happy New Year.

MR. and MRS. CLARK BRENNER and family, 4129 Park avenue, wish all their relatives and friends a happy and prosperous New Year.

MR. and MRS. SANFORD BRESLAW, 2921 Park avenue wish all their friends a happy and prosperous New Year.

MR. and MRS. HYMAN BROSMAN and sons STANLEY and MARVIN, 5658 Broadway wish their friends and relatives a very happy and prosperous New Year.

MRS. B. BROWN and SON, DOUGLAS D. BROWN, 3310 North Meridian, wish all their friends and relations a joyous and prosperous New Year.

MR. and MRS. LOUIS BRYAN and son MORRIS, with the U. S. Air Corps, 1310 Union, extends best wishes for a happy New Year to their friends and relatives.

MR. and MRS. WOLFORD BRYAN and daughter DIANE, extend best wishes for a very happy New Year to their relatives and friends.

MR. and MRS. JOE BURNSTEIN and daughter PATRICIA, 3310 N. Meridian, wish all their many friends a happy and prosperous New Year.

C

MR. and MRS. M. S. CASSEN and daughters LYNN and GAIL, 5244 Winthrop, extend New Year Greetings to all their relatives and friends.

THE CENTRAL HEBREW CONGREGATION wishes its officers, members and the community a very happy and prosperous New Year.

SINCERE NEW YEAR WISHES

Model Laundry Co.
614 E. Ohio St. FR 1483
JOHN H. PEIN, Mgr.

Season's Greeitngs

The Nick Kerz Co. Department Store
"Headquarters for Most Everything"
3516-3518 College TA 4552

GREETINGS

NORTH SIDE TRANSFER CO.
FURNITURE MOVING & STORAGE
TA 1571 2043 N. Illinois St.

SEASON'S GREETINGS

Shafer's Phillips "66"
Service Station
Lubrication — Battery Service
Car Washing - Simonizing
Open 7 A. M. - 7 P. M. Daily
1025 N. Delaware LI 0019

HAPPY NEW YEAR

JOE HILL GARAGE
GENERAL REPAIRING
Motor - Brake - Tire and Battery Service
13th and Capitol 29th Year
RI 3253

SEASON'S GREETINGS

INDIANAPOLIS SADDLE CLUB
4215 E. 56th St. BR 0975

BEST NEW YEAR WISHES

CHAS. W. ROYER Standard Service Sta.
4359 N. Keystone WA 0228

HAPPY NEW YEAR

HARRY SMITH & Co.
Milk Fed Poultry
Alive and Dressed
FRESH COUNTRY EGGS
337 W. New York LI 3072

NEW YEAR GREETINGS

WALTER'S CUT PRICE DRUGS
Prescriptions Called For and Delivered Free of Charge
1363 S. Meridian St. LI 5044

HAPPY NEW YEAR

SAM ROSE & CO.
Wholesale Dealer In
Fancy Fruits and Vegetables
221-23 E. Maryland MA 2459

SINCERE NEW YEAR WISHES

C. A. KETCHUM
State Director Of Budget

BEST NEW YEAR WISHES

Blodau Pharmacy
WARD A. WILSON, Prop.
WA 0759 1602 Boulevard Pl.

GREETINGS

GUS COMELLA Wholesale Produce
321 Virginia Ave. MA 3012

NEW YEAR GREETINGS

St. Regis Food Market
1406 N. Penn. LI 0268
E. HALE, Prop.

HOLIDAY GREETINGS TO ALL

Herbert P. Kenney
DIRECTOR
LEGISLATIVE BUREAU

BEST NEW YEAR WISHES
John Jones & Sons
Washed and Graded Sand and Gravel
Est. 1870 Nights and Holidays TA 4281
21st and Fall Creek RI 5075
2600 W. Raymond BE 3138

HAPPY NEW YEAR

THE HUDDLE
J. U. EDWARDS, Mgr.
CHOICE BEERS and WINES
DELICIOUS FOODS
2333 N. Illinois WA 0377

GREETINGS TO MY MANY JEWISH FRIENDS

E. HOPKINS

Indianapolis, Ind.

HAPPY NEW YEAR

Morris Bros. Company
WHOLESALE
CANDY — TOBACCO
FOUNTAIN SUPPLIES
447-449 E. Washington
Indianapolis

NEW YEAR GREETINGS

WHEELER CITY RESCUE MISSION
245 N. Delaware RI 3575
Rev. Herbert Eberhardt

HOLIDAY GREETINGS TO ALL

From

MAURICE PERK

NEW YEAR GREETINGS

CAPITOL GLASS CO.

RIley 1301

432 South Missouri

SINCERE NEW YEAR WISHES

HERMAN L. WILD
JEWELRY - REPAIRING
424 State Life Bldg. LI 1675

BEST WISHES AT NEW YEAR

Dr. Marion L. Heavrin
Chiropractic Physician
307 Kresge Bldg. LI 8846

SEASON'S GREETINGS

SHIRLEY V. EADS
DRESSED POULTRY
MA 0946
City Market Stands 154-155
in Meat Dept.

HAPPY NEW YEAR

Cement Finishers Local 532

440 N. Senate Ave. LI 1991

HAPPY NEW YEAR

Frank Parrish

WIRE

NEW YEAR GREETINGS

HERB C. ROEDER
AUTO TOPS
UPHOLSTERING
10 E. 10th St. LI 9624

GREETINGS

40-8 Chateau Voiture 145
C. ELMER QUANDT, Mgr.
119 E. Ohio St. Indianapolis

HAPPY NEW YEAR TO ALL

Indianapolis Toilet and Apron Supply
935 E. Marylond MA 2022
F. R. LEMASTERS, Mgr.

MR. and MRS. HERMAN CHALFIE and son IVAN, 5415 Washington Blvd., wish all their friends and relatives much happiness and prosperity during the New Year.

MRS. S. CHAPLIK and Family, 1112 Union street extend best wishes to their many friends and relatives for a happy and prosperous New Year.

RABBI and MRS. ISRAEL CHODOS and Family extend to their friends and relatives best wishes for a happy and prosperous New Year.

MR. and MRS. CHARLES COHAN and sons EDWIN and JEROME, 2826 Park avenue, extend sincere wishes for a happy New Year to all their relatives and friends.

MR. and MRS. ARTHUR COHEN and daughter GLORIA, 2442 N. Alabama, wish their friends and relatives a very happy and prosperous New Year.

MR. and MRS. GEORGE COHEN and sons SAMUEL and DAVID and daughter and son-in-law, MR. and MRS. SIDNEY L. GOLL, 5903 Guilford, extend to their friends and relatives best wishes for a very happy New Year.

MR. and MRS. HARRY A. COHEN and Family, 3039 Central avenue, extend best wishes for a happy and prosperous New Year to their relatives and friends.

MRS. JOE COHEN and sons LEON and NORMAN, 3233 Ruckle street, wish all their friends and relatives a happy and prosperous New Year.

MR. and MRS. LEO COHEN and sons, 5960 Washington Blvd., extend best wishes to relatives and friends for a happy and prosperous New Year.

MR. and MRS. MAX COHEN and Family, 1101 Union street wish their friends and relatives a happy and prosperous New Year.

MRS. MIKE COHEN, 1607 College and CORP. and MRS. ALBERT COHEN, Bryan, Texas, extend to all their friends and relatives their best wishes for a happy and prosperous New Year.

MR. and MRS. ABE COHN and Family, 1201 Union street, extend to their friends and relatives best wishes for a very happy and prosperous New Year.

MR. and MRS. LEO COHN, 5440 Indianola ave., extend best wishes for a happy and prosperous New Year to their friends and relatives.

MR. and MRS. LOUIS COHN, and children PHYLLIS and ALLEN, 3074 Park avenue, hope that their many friends and relatives have a happy and prosperous New Year.

MR. and MRS. SOL COHN and Family, 1504 S. Meridian St., hope that their friends and relatives will enjoy a New Year of peace and happiness.

MR. and MRS. HARRY COOLER, 142 E. 48th street, extend best wishes to their relatives and friends for a happy and prosperous New Year.

MR. and MRS. A. COOPER and Family takes this means of extending their sincerest wishes to their relatives and many friends for a happy and prosperous New Year.

MR. and MRS. CHARLES A. CORA, 4930 Washington Blvd., wish all their friends and relatives much happiness and prosperity throughout the New Year.

MR. and MRS. SAM CORAZ and son DAVID, extend sincerest wishes to their relatives and friends for a happy and prosperous New Year

D

MR. and MRS. FRED DAVIDSON and daughter JOAN, 5862 N Delaware street, hope that the New Year will bring, happiness, peace, and prosperity to all their friends and relatives.

MRS. ISADOR DAVIDSON and daughter ALICE, 3010 Broadway, extend sincerest New Year greetings to relatives and friends.

MR. and MRS. MORRIS DEE and children JOSEPH and BETTY, 5505 Washington Blvd. wish their friends and relatives a happy and prosperous New Year.

MR. and MRS. SAMUEL S. DICTER and daughters HARRIETT and SUZANNE, 3036 Park Ave., wish all their relatives and friends a happy New Year.

MR. and MRS. SAM DOCK and Family, 3670 N. Delaware, wish their friends and relatives a very happy and prosperous New Year.

MR. and MRS. R. DOMONT and Family, 5201 N. Meridian St., wish all their relatives and friends a happy New Year.

MR. and MRS. BENJ. DONENFELD and children ANNA, RHODA, FRED, MAURICE, ROSE and BERNARD, 739 Union street, wish all their friends and relatives a very happy and prosperous New Year.

MR. and MRS. SAMUEL DORFMAN and Family, 2353 North Alabama street extend sincere good wishes to their relatives and friends for happiness and prosperity in the New Year.

MR. and MRS. ROBERT DORMAN and Family, 5430 North Illinois street, wish all their friends and relatives a very happy New Year.

MR. and MRS. ABE DRAZIER and children, BESS, PAUL and SARAH, 2410 N. Delaware take pleasure in extending to their friends and relatives best wishes for a New Year full of happiness and prosperity.

E

MR. and MRS. A. E. EINBINDER and children SHIRLEY, BILL and GLORIA, and daughter and son-in-law MR. and MRS. LOUIS NAPERSTEK, and baby daughter PAULETTE DAYNE, wish their many friends and relatives a Happy New Year.

MR. and MRS. J. EINSTANDIG and Family, 3617 N. Capitol, wish their many friends and relatives a happy and prosperous New Year.

MR. and MRS. LOUIS ELKOVITS, 1317 Union street, wish all their relatives and friends a happy and prosperous New Year.

MR. and MRS. HARRY EPSTEIN and Family, 3839 Carrollton ave., extend best wishes to their relatives and friends for a happy and prosperous New Year.

DR. HARRY EPSTEIN wishes all his relatives and friends a happy and prosperous New Year.

MR. and MRS. SAMUEL EPSTEIN and Family, 3243 Washington Blvd., extend best wishes to their relatives and friends for happy and prosperous New Year.

MR. and MRS. WILLIAM EPSTEIN and children, 2853 N. Talbot Ave., extend best wishes to relatives and friends for a happy and prosperous New Year.

MR. and MRS. LEO ETTINGER and Family, 3305 Carrollton, extend best wishes to relatives and friends for a happy and prosperous New Year.

MR. and MRS. SHOOLEM ETTINGER, 820 Northview Ave., extend kindest greetings to their friends and relatives for a happy and prosperous New Year.

THE LADIES' AUXILIARY of the CONGREGATION EZRAS ACHIM, wish all their members, their families and the Jewish community a very happy New Year.

NEW YEAR GREETINGS

WARMOTH ENGRAVING CO.
Weddings - Social Stationery
Commercial Work
FR 2551 225 N. New Jersey

GREETINGS OF THE SEASON
Drive to 935 North Senate
to
Andrew Swancy's Wash Rack
Car Wash — 60c
Motor Cleaned — $1.50

HAPPY NEW YEAR

BECK'S COAL & COKE CO.
HU 4732 1020 E. 40th St
QUALITY FUEL

A JOYOUS NEW YEAR

CHAMBERS Standard Service
Specializing In Lubrication
Open Daily 7:30 a.m. - 7:30 p.m.
CLOSED SUNDAYS
1033 N. Capitol Ave. RI 0191

NEW YEAR GREETINGS

Bornman Transfer Co.

3534 E. 10th St. CH 5571

NEW YEAR GREETINGS

Larman's Exchange Furniture Company
We Buy - We Sell - We Trade
Highest Prices Paid
For Household Furnishings
302-310 E. Wash. FR 2030

A JOYOUS NEW YEAR

ERNEST T. LANE
Justice of Peace
152½ E. Court, No. 3 MA 9771
Opposite Court House
on Delaware

HAPPY NEW YEAR TO ALL

POTTER COAL & MATERIAL CO.
Reliability at Popular Prices
3515 E. Wash. St. IR 1163

NEW YEAR GREETINGS

ST. VINCENT'S HOSPITAL
"A" Rating by the American
College of Surgeons
FALL CREEK AT ILLINOIS

HAPPY NEW YEAR

TO ALL MY FRIENDS

Chas. Griggs

Exterminating Co.

2305 W. Jackson BE 1978

BEST WISHES FOR A HAPPY NEW YEAR

Anderson Motor Service Co.
135 Southeastern Ave.
W. J. Bonds Indianapolis

BEST NEW YEAR WISHES

Indianapolis Warehouse and Storage
330 W. New York LI 2415

GREETINGS

CASH AND CARRY PAPER CO.
We carry a complete line of
Supplies To Suit Any Business
MA 2651 117 N. Alabama

NEW YEAR GREETINGS

Bailey's Beauticians' Supply Company
Exclusive Eugene and Revlon
Distributors
315 Occidental Bldg. RI 3387

NEW YEAR GREETINGS
TO OUR FRIENDS
From
RITZ
YOUR THEATRE
34th at Illinois

SEASON'S GREETINGS
LYON'S DRUG STORE
Rural and East Michigan
CH 6848

HAPPY NEW YEAR
Duke Restaurant
42nd & College Ave.
WA 0390 Indianapolis

NEW YEAR GREETINGS
Century Press and Letter Shop
PRINTING OF ALL KINDS
513 Century Bldg. MA 4196
36 S. Pennsylvania St.

BEST WISHES FOR
A HAPPY NEW YEAR
MAZUR SEED CO.
RI 1038 147 N. Delaware

NEW YEAR GREETINGS
CENTRAL SUPPLY COMPANY
210 S. Capitol RI 3451

HAPPY NEW YEAR
ALBERT'S DRUG STORE
FINEST DRUGS
Prescriptions Carefully Filled
1736 Montcalm RI 0844

SEASON'S GREETINGS
ARROW SUPPLY CO.
C. A. MILAM
933 N. Illinois St. RI 2571

NEW YEAR GREETINGS
THE JOCKEY CLUB
3215 E. Michigan CH 1501

HAPPY NEW YEAR
American Paper Stock Co.
320 W. Michigan RI 6341

GREETINGS
MULLER'S HATTERS
107 W. MARYLAND

BEST WISHES TO ALL
WEGE MARBLE & TILE CO.
927 Architects and Bldrs. Bldg.
TILED BATHROOMS
& KITCHENS INSTALLED
Marble Fireplaces MA 7531

HOLIDAY GREETINGS
C. E. REEVE
ROOFING AND
SHEET METAL WORK
Estimates Free
PERSONAL SERVICE
RI 9665 623 N. East

NEW YEAR GREETINGS
FRED SCHUCHMAN
TA 2920 439 W. 17 St.

F

MR. and MRS. ARTHUR FAIRBANKS, 4923 Washington Blvd., extend best wishes to their many friends for a happy and prosperous New Year.

DR. and MRS. PHILIP FALENDER and Son, FRED, 4844 Carrollton Ave., extend their most sincere wishes to all their friends and relatives for a happy New Year.

THE FEDERATION of JEWISH WOMEN'S CLUBS extends to all its members and friends sincerest wishes for a happy and prosperous New Year.

MR. and MRS. MILTON J. FINEBERG and Daughter, SUSAN, wish all their friends and relatives a Happy New Year.

MR. and MRS. LOUIS FELDMAN, 707 N. Alabama wish all their friends and relatives a very happy and prosperous New Year.

MR. and MRS. LOUIS M. FINEGOLD and Sons, DAVID and MARVIN, wish their friends and relatives a very happy and prosperous New Year.

MR. and MRS. SAM FINKELSTEIN and Family, 2865 N. Talbot Ave., wish to extend heartiest greetings to their relatives and friends for a New Year full of health, happiness and prosperity.

MR. and MRS. MORRIS A. FISHER and Children, BARBARA and GARY, extend their heartiest wishes to their many friends and relatives for a happy and prosperous New Year.

MR. and MRS. SAMUEL S. FISHER and Mother, MRS. DAVID H. COHEN, and Children, DEVERA and DONALD, 2709 Station St., extend best wishes for a happy and prosperous New Year to all their friends and relatives.

MR. and MRS. ABE FISHMAN and Family, 1423 Congress Ave., extend best wishes to their relatives and friends for a happy and prosperous New Year.

MR. and MRS. JACK FOGLE and Daughters, LOIS HELEN and JANET LEE, 3665 Watson Road, extend sincere wishes to their relatives and friends for a happy and prosperous New Year.

MR. and MRS. LOUIS FOGEL and sons, 4533 N. Pennsylvania St., hope that their many friends and relatives will have a most joyous New Year.

MR. and MRS. SAM FOGLE and Family, 3539 College Ave., wish all their friends and relatives happiness and prosperity in the New Year.

MR. and MRS. SAUL FOGLE and Son, FREDDIE, and daughter, PHYLLIS, 5148 Winthrop Ave., extend to their relatives and many friends their best wishes for a very happy and most prosperous New Year.

MRS. HANNAH FRANKFORT and Family, 5350 N. Delaware St., wishes all her friends and relatives a happy and prosperous New Year.

MR. and MRS. GEORGE FREEMAN and Family, 25 East 33rd street extend best wishes to their relatives and friends for a happy and prosperous New Year.

MR. and MRS. JULIAN FREEMAN and Daughter, JANET, and Sister, MISS ELLA FREEMAN, 5351 Park, wish all their friends and relatives a very happy New Year.

DR. and MRS. PHILIP J. FICHMAN, 5425 N. Pennsylvania, wish all their friends and relatives a happy and prosperous New Year.

MR. and MRS. JOE FRIEDMAN and Family, 2406 Central, extend best wishes to their relatives and friends for a happy and prosperous New Year.

MR. and MRS. LEON FRISCH and Family, 4239 College Ave., wish all their relatives and friends a happy and prosperous New Year.

MR. and MRS. MORRIS FRISCH and Daughters, JANET and MARTHA, 318 E. 28th St., extend best wishes to their relatives and friends for a happy and prosperous New Year.

RABBI and MRS. NANDOR FRUCHTER and Son, LAWRENCE ELI, of the Central Hebrew Congregation, wish all their friends and members of the congregation a happy and prosperous New Year.

MR. and MRS. M. FURSTENBERG extend best wishes to their many friends and relatives for a very happy and prosperous New Year.

G

MR. and MRS. MEYER GALLIN and Children, NINA and VIVA, 3239 Central ave., wish all their friends a happy and prosperous New Year.

MR. and MRS. A. J. GELMAN, 3025 N. Meridian St., extend best wishes to friends and relatives for the coming year.

MR. and MRS. SAM GERNSTEIN, 524 S. Central Court, extend their heartiest wishes to their many friends and relatives for a happy and prosperous New Year.

MR. and MRS. SIMON GERNSTEIN and Family, 524 S. Central Court, wish all their friends and relatives much happiness and prosperity in the New Year.

MR. and MRS. JAKE GERSON and Family, 2063 N. Meridian, wish their friends, relatives and customers a very happy and prosperous New Year.

GIMILES CHESOD (Hebrew Free Loan Society) etxends to the Jewish community its best wishes for a happy and prosperous New Year.

MR. and MRS. HARRY GLANZMAN and Children, RONALD and HARRIET, 3206 College Ave., extend New Year greetings to all their friends.

MR. and MRS. JACK GLANZMAN and Sons, JACK and RICHARD, 3228 N. Illinois St., extend heartfelt greetings to their relatives and friends for a New Year full of everything fine.

MR. and MRS. DAVID GLAZIER and Family, 2811 N. Delaware, wish all their friends and relatives a very happy and prosperous New Year.

MR. and MRS. RAYMOND GLAZER and Family, 2415 N. Delaware, wish their friends and relatives every blessing that a New Year can bestow.

MR. and MRS. D. H. GLAZIER and Daughters, LORETTA JEAN and ELIZABETH IRENE, 602 S. Pennsylvania St., Apt. 17, wish their friends and relatives all that is fine throughout the New Year.

MR. and MRS. SAMUEL J. GLYCK, 402 N. Meridian St., send New Year greeting to their many friends and relatives for the coming year.

THE GOLDBERG FAMILY, 567 East 37th street, wish all of their friends and relatives much happiness throughout the New Year.

MR. and MRS. ABRAHAM GOLDBERG and Family, 3945 N. New Jersey St., wish all their relatives and friends a happy and prosperous New Year.

MR. and MRS. BERT GOLDBERG and Son, TOMMY, 5754 Broadway, extend kindest greetings to their friends and relatives for 5704.

MR. and MRS. VICTOR M. GOLDBERG and Son, 5201 Washington Blvd., hope the New Year will bring much joy and prosperity to their relatives and friends.

HAPPY NEW YEAR
Wholesale Tire and Rubber Co.
O. D. BULLERDICK, Owner
"Keep 'Em Rolling"
Recapping - Repairing
Vulcanizing
RI 5932 821 N. Illinois

BEST WISHES FOR
THE NEW YEAR
MARKET PAPER CO.
HOWARD C. PHILLIPS
Everything in the Paper Line
FR 2600 181 City Mkt. Bldg.
26 S. Senate Ave.

NEW YEAR GREETINGS
FROM
CHAS. McCAHILL
123 N. Pine FR 1358
BUILDING CONTRACTOR

A HAPPY NEW YEAR
Oeftering & Litzelman Coal Co.
"You'll Save With Us"
C. Oeftering Otto Litzelman
Res., GA 1093 Res., GA 3498

A JOYOUS NEW YEAR
Mid West Machinery Mart
RALPH MYERS, Prop.
2122 E. Washington FR 2944

NEW YEAR GREETINGS
Plumbers Supply Company
PLUMBING & HEATING
SUPPLIES
1015 Cornell Ave. LI 8341

SEASON'S GREETINGS
A. C. ERBER, Inc.
PLUMBING, HEATING
and REPAIRING
3823 N. Illinois TA 2322

BEST NEW YEAR WISHES
Standard Service Sta.
ARCHIE POPE, Manager
Take Advantage of Standard
Oil's 10 Star Wartime Tuneup
New York & Rural FR 0960

NEW YEAR GREETINGS
GEORGE M. INGLIS
of
HOBART and DAYTON
SALES and SERVICE
237 E. Ohio MA 3111

GREETINGS
BANTA'S TEXACO SERVICE STATION
Official Tire Inspection Center
Open 8 A. M. - 8 P. M. Daily
Closed All Day Sunday
Sherman Drive and E. 10th
IR 0943

HOLIDAY GREETINGS
McWILLIAMS SHELL STATION
Fall Creek Blvd. at 38th Street

NEW YEAR GREETINGS
MOYNAHAN APARTMENTS
850 N. Penn. LI 5555

SEASON'S GREETING
Enjoy Eating At
VIRGINIA GRILL
PETER ARONES, Mgr.
Delicious Steaks, Fish on Fri.
FR 0927 2512 E. Wash.

BEST NEW YEAR WISHES
GLAD-MIER SCHOOL SUPPLY CO.
235 N. Delaware RI 2091

HOLIDAY GREETINGS
Central Publishing Co.
"If It's Printing, We Do It"
GIVE US A TRIAL
3rd Floor Jackson Bldg.
546 South Meridian RI 3030

HAPPY NEW YEAR
If You Have Insurance Worries
DAVID HERMAN
Always Hurries.
GEN. INSURANCE and
REAL ESTATE
MA 3351 8th Flr. Kahn Bldg.

GREETINGS
TO MY FRIENDS
MORRIS M. KAPLAN
INDIANA CONDENSED
MILK COMPANY
728 C. of C. Bldg. LI 7415

NEW YEAR GREETINGS
TRIANGLE MARKET
Open Daily 9 a. m. to 10 p. m.
including Sunday
600 Mass. Ave. LI 0560

HAPPY NEW YEAR
HILLER OFFICE SUPPLY CO.
132 E. Washington MA 4315

GREETINGS
WESTERN AUDIT COMPANY
Howard D. Spurgeon
Accountants, Auditors,
Tax Consultants
LI 2738 522 Circle Tower

HOLIDAY GREETINGS
HENDREN PRINTING CO.
685 Century Bldg. MA 3467
Indianapolis Indiana

HOLIDAY GREETINGS
CLAUDE C. CAYLOR
Indianapolis Indiana

NEW YEAR GREETINGS
BLYTHE RUBBER STAMP CO.
BETTER QUALITY . . .
BETTER SERVICE
241 N. Delaware LI 4145

HAPPY NEW YEAR
C and J PRINTING SERVICE
CALL CH 4385
Printing - Offset Lithography
SAM and JOSEPH SOFNAS
2101 E. Wash. St.

BEST NEW YEAR WISHES
Indianapolis B.P.O.E.
Elks Lodge No. 13

A HAPPY NEW YEAR
TO ALL
THOMAS E. GARVIN
108 E. Washington FR 3000

HAPPY NEW YEAR
LAKE SHORE COUNTRY CLUB
GOLFING and FISHING
4100 Carson GA 3231

SINCERE
NEW YEAR WISHES
TO ALL
Mr. and Mrs. Harold D. O'Brien

MR. and MRS. JACK GOLDMAN and Family, 1037 S. Capitol, wish their many friends and relatives a very happy and prosperous New Year.

MR. and MRS. JACOB GOLDSTEIN and Family, 1350 Barth, wish all their friends and relatives a very happy and prosperous New Year.

MR. and MRS. LOUIS L. GOLDSTEIN, 1155 N. Holmes, extend best wishes for a healthy, happy and prosperous New Year to all their relatives and friends.

MR. and MRS. ABE GOLDSMITH and Sons, JERROLD, PHILLIP and RICHARD, 1836 E. Kessler Blvd., extend best wishes to their friends and relatives for a happy New Year.

MR. and MRS. S. M. GOLDSMITH and Family, 3345 Park Ave., extend best holiday greetings to their friends and relatives.

MR. and MRS. L. L. GOODMAN and Family, 301 W. Kessler Blvd., extend holiday greetings to their many friends and relatives for the year 5704.

MR. and MRS. SAM GREEN, 724 S. Illinois St., wish their friends and relatives a very happy and prosperous New Year.

MR. and MRS. HENRY GREENBURG and Family, 1121 S. Meridian St., extend to their relatives and friends their heartfelt wishes that the New Year will give them happiness good health and prosperity.

MR. and MRS. LOUIS GREENBURG and Son, JOE, 601 E. New York, extend best wishes to their friends and relatives for a happy and prosperous New Year.

MR. PHIL GRENWALD, 5125 N. Pennsylvania St., extends best wishes to his friends and relatives for a happy and prosperous New Year.

MR. and MRS. H. GURVITZ and Family, 1406 Montcalm, wish all their friends and relatives much happiness and prosperity throughout the New Year.

MR. and MRS. SOLOMON GURVITZ and Daughter, VIOLET, extend best wishes to all their friends and relatives for a most happy and prosperous New Year.

H

MR. and MRS. S. HALPERN and Sons, WILLIAM LEE and ALLEN EDGAR, and Mother, MRS. IDA EPSTEIN, extend best wishes for a healthy and happy New Year to their relatives and friends.

MR. and MRS. HAROLD HAMMERMAN and children JUDY and LINDA, 5837 N. Pennsylvania wish all their relatives and friends a happy New Year.

DR. N. O. HANTMAN, 640 Bankers Trust Bldg., extends to his relatives, patrons and friends, best wishes for a happy and prosperous New Year.

THE HEBREW LADIES' AID SOCIETY, BICKUR CHOLEM wish all their members and friends a very happy New Year.

THE HEBREW LADIES' BENEVOLENT SOCIETY is very happy to say, "Shona Tova" to all its members, their families and the Jewish communities of Indianapolis and Indiana.

MR. and MRS. TED HELFT and Son, 6154 Park Ave., wish their many friends and relatives a joyful and prosperous New Year.

MR. and MRS. DAVID HERMAN and Children, 4465 College, wish all their relatives and friends a very happy and prosperous New Year.

MR. and MRS. I. J. HIRSCH and Family, 3835 Broadway, extend their heartiest greetings to relatives and friends for a happy and prosperous New Year.

MR. and MRS. SAM J. HOCHMAN and Family, 3335 Central, wish their friends and relatives happiness and prosperity for the coming year.

MR. and MRS. JOSEPH HOLLOWITZ and Family, 3529 Balsam, wish their friends and relatives a happy and prosperous New Year.

MR. and MRS. DAVID HORWITZ and Son, FRED, 524 E. McCarty St., wish all their friends and relatives a very happy and prosperous New Year.

MRS. E. HYMAN and Sons, 2851 Washington Blvd., wish all their friends and relatives a happy and prosperous New Year.

I

MR. A. IZSAK and Family, 2808 Ruckle, extend best wishes to their many friends and relatives for the coming year.

MR. and MRS. M. IZAK and Family, 4128 N. Capitol, wish their friends and relatives a very happy and prosperous New Year.

J

MR. and MRS. MEYER O. JACOBS and Family, 2832 N. New Jersey, wish their friends and relatives a happy and prosperous New Year.

MR. and MRS. M. JESSEL, 2916 Central Ave., wish their relatives and friends a New Year full of health, happiness and prosperity.

THE LADIES' AUXILIARY of the JEWISH EDUCATIONAL ASSOCIATION extend best wishes to their members and the Jewish community for a happy and prosperous New Year.

THE JUNIOR COUNCIL takes this means of wishing the Jewish community a happy and prosperous New Year.

K

MR. and MRS. JACK KAMMINS and Family, 3759 Central Ave., wish all their many friends and relatives a happy and prosperous New Year.

MR. and MRS. HYMAN KAPLAN, 3849 Park Ave., and Family extend to friends and relatives greetings for the New Year.

MORRIS M. KAPLAN, 3849 Park Ave., expresses his hope that the New Year will bring health and prosperity to his relatives and friends.

MR. and MRS. SAM KARABELL, 2245 N. Delaware, hope that their many friends and relatives will have a New Year full of health, happiness and prosperity.

MR. and MRS. LOUIS KASEFF and Son, LARRY GENE, 322 E. 46th St., extend best wishes to their relatives and friends for a happy and peaceful New Year.

MR. and MRS. MAX KATZ and Family and MR. and MRS. AL KATZ and Family wish all their friends and relatives much happiness and prosperity throughout the New Year.

MR. and MRS. JOSEPH S. KAUFMAN, 816 E. 57th St., wish their relatives and friends a very happy and prosperous New Year.

MR. and MRS. MARK P. KLAIN and Daughters, 2929 Park Ave., extend their best wishes to all their relatives and friends for a New Year of health and happiness.

MR. and MRS. JACK KLAPPER and Son, MARVIN, 5636 Broadway, extend best wishes to their relatives and friends for a joyous and peaceful New Year.

NEW YEAR GREETINGS
Pilman's Pharmacy
ELLIS PILMAN, Prop.
2766 Roosevelt Ave. CH 4221

SINCERE
NEW YEAR GREETINGS
From
WEAR'S Standard Service
38th and Illinois WA 0420

GREETINGS
FERGUSON AUTO SERVICE
General Auto Repairing
and Lubrication
Open 8 a. m.-5:30 p. m. daily
except Sunday
1725 Pierson St. TA 1144

NEW YEAR GREETINGS
MRS. T. J. EGAN
Dealer in
FISH and SEA FOODS
East Stand City Market
MA 1307

HAPPY NEW YEAR
KEMP'S TAVERN
WA 0032 1825 College Ave.
MIXED DRINKS - LIQUORS
WINES - BEERS
Music Nightly
HARRY J. KEMPLER, Prop.

HAPPY NEW YEAR
BERRY SHELL SERVICE STATION
For Prompt, Courteous Service
Vulcanizing — Lubrication
Tire Service
3355 Keystone CH 3234

A JOYOUS NEW YEAR
BERNARD COHEN
Druggist
902 N. Illinois RI 0869

GREETINGS
DR. HUGH J. DAVEY
EYES EXAMINED
GLASSES FITTED
303 Kresge Bldg. LI 5780

HAPPY NEW YEAR TO ALL
Acme Welding Works
Portable Equipment
To Weld Any Place
RI 4132 930 Mass. Ave.

HAPPY NEW YEAR
HAROLD L. SCOTT COMPANY
6 East Market MA 3170
CUSTOM SHIRTS
CUSTOM CLOTHES

NEW YEAR GREETINGS
LYMAN BROS.
ON THE CIRCLE
Gifts - Pictures - Mirrors
Frames

HOLIDAY GREETINGS
BLUE RIBBON ICE CREAM

HAPPY NEW YEAR
BRODEY & BRODEY
WHOLESALE
SCRAP METALS
1107 S. Harding FR 1236

GREETINGS
Dickey Mouse Cafe
M. MISHAS, New Mgr.
"Tasty Spot for Food
and Drinks"
1125 East 10th St. Indianapolis

HOLIDAY GREETINGS

Carey & Sons Dairy
QUALITY DAIRY PRODUCTS
SINCE 1900
918 East 30th St. WA 3232

SINCERE
NEW YEAR WISHES

STANDARD FUEL & SUPPLY CO.
RI 7034 831 E. St. Clair St.

GREETINGS
Parcel Dispatch and Radio Transfer
V. CATTERLIN, Mgr.
Merchants Pick-up and Delivery Service
RI 1126 750 Massachusetts
Indianapolis

BEST NEW YEAR WISHES

R and M Refrigeration Service
ON KELVINATOR AND LEONARD EQUIPMENT
Tobe Roach John G. Miller
LI 2079 610 Mass. Ave.

NEW YEAR GREETINGS
HOMER SELCH
"The Tin Shop on Wheels"
Furnace Repair Parts
Vacuum Cleaning & Repairing
Wise Furnaces - Forced Air and Air Conditioning
Systems For Coal - Coke Gas and Oil, Guttering and Spouts
MA 2773 844 Virginia Ave.

GREETINGS
TO OUR JEWISH FRIENDS

THE AMERICAN SPECIALTY CORP.
1038 Madison Ave.
Indianapolis

NEW YEAR GREETINGS

Commercial Towel & Uniform Service
1102 Central RI 5737
MANUEL LEVE, Owner

HOLIDAY GREETINGS
Turner Trucking Co.
2 Trips Daily Each Way
from Indianapolis to Lebanon
Chas. W. Peters, Chas. F. Davis
Call LI 6441 Call 474
133 South West 423 S. East
Indianapolis Lebanon

NEW YEAR GREETINGS

Albert D. Saffell
QUALITY MEATS and GROCERIES
1148 N. Senate Ave. RI 4034
Indianapolis

HOLIDAY GREETINGS
From

ORVILLE W. WISE
General Contractor
WA 2772 2537 Burton

NEW YEAR GREETINGS

Be Patriotic and Insulate with Baldwin Hill Rock Wool
Now is the Time for that New Roof. Phone TA 9700 for Free Estimates.
R. B. KIRBY, Mgr.

A JOYOUS NEW YEAR
Jerome J. Wachter Insurance
246 Consolidated Bldg.
MA 5600 Res., TA 8457

Happy New Year To All
MR. AND MRS. IRVING RUBEN

MR. and MRS. RUDY KLAPPER and Children, MARLENE and RICHARD GERALD, 2250 N. Meridian, express the hope that the New Year will be happy and prosperous for their relatives and friends.

MRS. LENA KLAUSNER and family, 1001 S. Illinois, extend best wishes to their relatives and friends for a joyous and peaceful New Year.

MR. and MRS. LEO KLAUSNER and Mother, MRS. REBECCA BOOKATMAN, and Son, JACKIE, 5641 College Ave., wish their many friends and realtives a very happy and prosperous New Year.

MR. and MRS. JOSEPH A. KLEIN and Family, 3010 N. Delaware sincerely wish all their friends and relatives a year of peace and joy.

MR. and MRS. MORRIS KLEIN and Family, 3032 Park Ave., extend to their relatives and friends best wishes for a happy and prosperous New Year.

MR. and MRS. ABE KLEZMER and Daughter, SHIRLEY, 2127 E. Riverside Dr., wish all their friends and relatives a very happy New Year.

MR. and MRS. H. KLEZMER, 2038 W. 10th St., extend best wishes to relatives and friends for a happy New Year.

MR. and MRS. MAX KLEZMER and Son, MICHAEL, 5936 Crestview Dr., extend best wishes to all their friends and relatives for a very happy New Year.

MR. and MRS. SAM KLEZMER and daughters, ZELDA and LILLIAN, 2042 Singelton, extend best wishes to all their friends and relatives for a very happy and prosperous New Year.

THE LADIES' AUXILIARY of THE KNESSES ISRAEL CONGREGATION takes this means of extending a happy New Year to its members and the entire Jewish community.

ROSE and IDA KOOR, 3512 N. Illinois St., extend best wishes to their friends and relatives for a very happy New Year.

MR. and MRS. JOSEPH KOOR and daughter JOANY and son BOBBY, 815 E. 40th street wish their friends and relatives all the joy that the year 5704 can bestow upon you.

MR. and MRS. PHILIP KRAFT and Family, 1120 Union street, wish their relatives and friends a very happy and prosperous New Year.

MR. and MRS. ARTHUR KRAKOVITZ and Sons, HOWARD and KARL, and Daughter, JULIA, 320 E. 46th St., wish their friends and relatives a very happy and prosperous New Year.

MR. and MRS. ABE KRISH, 3055 Ruckle, wish that all their friends and relatives may have a joyous New Year.

MR. and MRS. I. KROOT and Family, 910 Main street, Beech Grove, extend best wishes to their many friends and relatives for a happy and prosperous New Year.

L

MRS. IDA LAEPSKY and Family, 1352 S. Meridian, wish all their friends and relatives much happiness and prosperity throughout the New Year.

MR. and MRS. MACK E. LANER and Daughter, ROBERTA, 3706 N. Pennsylvania St., hope that their friends will have a very happy and prosperous New Year.

DR. and MRS. L. W. LAPINSKA, 3504 E. Fall Creek, wish their friends and relatives happiness and prosperity throughout the New Year.

MR. and MRS. CHARLES LARMAN and Family, 1302 E. Ohio St., extend best wishes to their relatives and friends for a New Year full of health, happiness and prosperity.

REV. A. LAZAR and Family, 952 S. Illinois St., wish to extend to their friends and relatives a very happy New Year greeting.

MR. and MRS. H. LEEBOWITZ and Daughter, THERESA, 2252 Kenwood, extend best wishes to their friends and relatives for a happy and prosperous New Year.

MR. and MRS. MORRIS LEFF and Family, 3047 Ruckle, wish their many relatives and friends health, happiness and prosperity throughout the coming year.

MR. and MRS. LEO LEFKOVITS and Daughter, Esther, 3969 Carrollton, extend happy New Year greetings to all their relatives and friends.

MR. and MRS. MANUEL LEVE and sons, STEVE and BOBBY, extend best wishes to all their relatives and friends for a happy and prosperous New Year.

MR. and MRS. MICHAEL LEVENTHAL and Family, 532 E. 37th St., extend best wishes to their relatives and friends for a happy New Year.

MR. and MRS. MAX LEVI and Daughter, EDNA, 3904 College Ave., extend best wishes to relatives and friends for a happy and prosperous New Year.

MRS. HENRIETTA LEVIN, 3540 N. Meridian St., takes this means of wishing her many friends a happy and prosperous New Year.

MR. and MRS. DAVID LEVITT and Family, 5756 Washington Blvd., extend their heartiest greetings to their relatives and friends for a New Year full of health, happiness and prosperity.

MR. and MRS. LEWIS LEVY and Daughters, MARSHA and MARGOT, 5416 Indianola Ave., extend best wishes to their relatives and friends for a happy and prosperous New Year.

MR. and MRS. BEN LIEBERMAN and Family, 2930 Park Ave., extend best wishes to their many friends and relatives for a happy and prosperous New Year.

MR. and MRS. DAVID LIPP and Children, SUE JANET and BOBBY, 5352 Central, extend best wishes to all their friends and relatives for a happy and prosperous New Year.

MR. and MRS. BERNATH LOB and Family, 3456 N. Capitol, wish all their friends and relatives a happy and prosperous New Year.

MR. and MRS. HARRY LOCKMAN and Daughters, JO ANN and DIANE LUISE, 2457 N. Pennsylvania, extend to their relatives and friends sincerest wishes for the coming New Year.

MR. and MRS. WILLIAM S. LOCKMAN and Daughter, MARLENE ANNE, 1105 N. Jefferson, extend heartiest greeting to their relatives and friends for a joyous and prosperous New Year.

The LORBER BROTHERS, 1638 Prospect, wish for their friends and relatives a very happy and prosperous New Year.

MR. and MRS. EUGENE LOVINGER and Daughter, JOHANNA, 3920 Byram, wish all their friends and relatives a very happy and prosperous New Year.

MR. WILLIAM B. LOVINGER and Family, 2922 Park Ave., hope that the New Year will bring all that is worth while to their relatives and friends.

MRS. ESTHER LUSTIG and Daughter, FRANCES, and MRS. IRENE GOLDWIN, 502 E. Maple Road, No. 4, extend to their many relatives and friends heartiest wishes for a happy New Year.

M

MR. and MRS. BEN MAIERSON and Family, 3662 N. Delaware St., extend to their relatives and friends best wishes for a happy and prosperous New Year.

HOLIDAY GREETINGS TO ALL
ACME FAST FREIGHT SERVICE, INC.
ATLAS FREIGHT, INC.
NATION-WIDE DEPENDABLE SERVICE
445 N. Penn. S. E. HUGILL, Gen. Freight Agent LI 1458

HOLIDAY GREETINGS
Herman E. Schmitt Insurance
500 Fletcher Trust Bldg.
MA 4545
Francis J. Schmitt
Fred H. Schmitt
INSURANCE BONDS

GREETINGS
TO OUR JEWISH FRIENDS
HUNT'S Standard Service
Greasing, Washing, Lubrication
(New Management)
49th & Pennsylvania BR 0046

NEW YEAR GREETINGS
BARNEY'S Quality Jewelers
LINCOLN HOTEL CORNER

SEASON'S GREETINGS
Levy, Calderon & Company

NEW YEAR GREETINGS
HALLER Upholstering Shop
1026 High St. RI 5156
Recovering - Refinishing and Repairing
Tel. RI 5156 1026 High St.

BEST NEW YEAR WISHES
To Our Patrons and Friends
Rogers Tire Shop
3117 W. Wash. St. BE 4300

SEASON'S GREETINGS
Indianapolis Metal Spinning Co.
HERMAN GROPP
MA 0433 1259 Barth Ave.

HAPPY NEW YEAR
INDIANA NUT CO.
LI 7372
140 West Vermont Street

HAPPY NEW YEAR TO ALL
Samuel L. Montgomery
COUNTY ASSESSOR

HAPPY NEW YEAR TO ALL
Virginia Rubber Co.
873 Virginia Ave. MA 0866
TIRE VULCANIZING
OUR SPECIALTY

TO OUR JEWISH FRIENDS
HAPPY NEW YEAR
King's Indiana Billiard Co.
MA 3491
1529-1645 Southeastern

HAPPY NEW YEAR
TO ALL MY FRIENDS
JAY PELS

NEW YEAR GREETINGS
F. J. SCHUSTER COAL CO.
Coal, Coke, Building Materials
Rock Wool Insulation
GA 2431 824 E. Troy Ave.

NEW YEAR GREETINGS

GEO. HITZ & CO.
Commission Merchants
120 S. Alabama MA 3355

SEASON'S GREETINGS

Hardevan Products & Exterminating Co.
Insecticides - Disinfectants
Sweeping Compounds
"Killing Bugs in Our Business"
LI 3936 1306 Senate

SINCERE
NEW YEAR WISHES
AIR ENGINEERING
Carrier Air Conditioning
Delco Heat
RI 2768 870 Mass.
J. S. BLACKWELL

HAPPY NEW YEAR
THE FUN BOWL
Bowling
24 HOURS A DAY
RI 2661 750 N. West St.

HAPPY NEW YEAR

Lou Ann Beauty Shop
PERMANENT SPECIALS
1115 S. Meridian RI 0937

SEASON'S GREETINGS

Midland Battery Co.
Wholesale Distributors
Willard Storage Batteries
1331 N. Capitol RI 3441

NEW YEAR GREETINGS

LOU LEVENTHAL
Mid-State Auto Co. Inc.
1025 North Meridian RI 6344

NEW YEAR GREETINGS

Robert Lee Brokenburr

HAPPY NEW YEAR

Wallman Mushroom Company

2333 Ransdell GA 4462

HAPPY NEW YEAR

TOM MURRAY

122 EAST OHIO STREET

NEW YEAR GREETINGS

Hoosier Poultry Market
FANCY MILK FED POULTRY
Live and Dressed
MAX SMULYAN, Prop.
107-109 N. Alabama FR 0466

NEW YEAR GREETINGS
From

Overall Laundry
2520 East 12th St.
CHerry 0294 W. C. Andrews

HAPPY NEW YEAR
LUDLOW'S FURNITURE & APPLIANCE STORE
OCCASIONAL FURNITURE, LAMPS, NOVELTIES
3302 East 10th Street CH 3144

MRS. EMIL MANTEL and Family, 3935 N. Meridian, extends best wishes to all her relatives and friends for a happy, healthy and prosperous New Year.

MISS MARY MARCUS, 1250 Union St., wishes all her relatives and friends a happy and prosperous New Year.

MR. and MRS. SAM MARCUS and Daughter, NATALIE, 3045 Park Ave., extend best wishes to their friends and relatives for a happy and prosperous New Year.

ADOLPH MARER and Family, 1029 E. Market St., wish a very happy and prosperous New Year to all their relatives and friends.

MR. and MRS. MORRIS MARER and Sons, HERB, IRWIN and HENRY, 3833 Guilford, extend New Year greetings to their friends and relatives.

MR. and MRS. JESSE MARKOWITZ and Son, MARVIN, 2364 Central Ave., hope that their friends and relatives will have a prosperous New Year.

MR. and MRS. OSCAR MARKUN and Family, 3648 E. Fall Creek Blvd., wish all their relatives and friends a happy New Year.

MR. and MRS. LEON MAYBRUCK of Springfield, Ohio extend New Year greetings to all their relatives and friends.

The MEDIAS FAMILY, 4470 Marcy Lane, extend to all their best wishes for a happy and prosperous New Year.

MR. and MRS. THEODORE MEDIAS and son, 219 Buckingham Drive, extend to all their relatives and friends their kindest regards for a year of health and happiness.

MR. and MRS. SOL MEGEFF and Daughter, FRANCES, extend to their relatives and friends best wishes for the coming year.

MR. and MRS. SAM MILLER, 377, N. Meridian, extend best wishes to all their friends and relatives for a happy and prosperous New Year.

May happiness and prosperity be yours in bountiful measure for the coming year, MR. and MRS. WILLIAM C. MILLER, and Daughter, 4510 Washington Blvd.

MR. and MRS. SAM MISHELOW and Family, 908 Union, extend best wishes to their relatives and friends for a happy and prosperous New Year.

MR. and MRS. EDWARD H. MOSKOWITZ and Family, 1860 S. East St., wish their relatives and friends a very happy New Year.

N

MR. and MRS. SAM NAHMIAS and Family, 1125 S. Capittol Ave., extend their heartfelt wishes to their relatives and friends for a New Year full of happiness, health and prosperity.

MR. and MRS. WILLIAM NAPERS and Daughter, SHARON ANN, 5309 Boulevard Place, extend to their friends and relatives best wishes for a happy, prosperous and peaceful New Year.

MR. and MRS. JACK NEWBAUER and Sons, 234 W. 44th St., extend to their many relatives and friends their sincerest wishes for a happy and prosperous New Year.

MR. and MRS. MAX NEWBAUER and Family, 3342 N. Illinois St., extend to their many relatives and friends their sincerest wishes for a happy and prosperous New Year.

MR. and MRS. IRVING NEWMAN and Family and MRS. HERMAN NEWMAN, 5562 Central, wish all their friends and relatives a very happy and Prosperous New Year.

MR. and MRS. H. NISENBAUM and Family, 2150 N. New Jersey, extend best wishes to all their relatives and friends for a happy, healthy and prosperous New Year.

P

MR. and MRS. A. PATTERSON and Family, 510 S. Alabama St., extend best wishes to friends and relatives for a happy New Year.

MR. and MRS. P. PELTZ and Family, 2547 N. New Jersey St., extend best wishes to their relatives and many friends for a very happy and prosperous New Year.

MR. and MRS. HAROLD I. PLATT and sons GORDON, RONALD and LOUIS, 5664 Washington Blvd. send New Year greetings to all their friends and relatives for the year 5704.

MR. and MRS. JACOB PLATT and Family, 4002 Broadway, extend heartiest greetings to their relatives and friends for a New Year full of peace, happiness and prosperity.

Holiday Greetings from MR. and MRS. MAX PLESSER and son FREDERICK.

MR. and MRS. BARNEY PODKIN and Family, 2058 Bellefontaine extend best wishes to their friends and relatives for a happy and prosperous New Year.

MRS. PHILLIP POLLACK and Family, 4702 N. Illinois extend to their many friends and relatives their heartfelt greetings for a New Year full of happiness and prosperity.

MR. and MRS. BEN PRINCE and MRS. LENA PRINCE, 3642 Winthrop avenue, extend best wishes to their relatives and friends for a happy and prosperous New Year.

MR. and MRS. NATHAN PRINCE and Family, 2445 Coyner avenue, wish all their friends and relatives a happy and prosperous New Year.

R

To my many friends and patients best wishes for a peaceful New Year and a prosperous future. HARRY S. RABB, M. D., Captain U. S. Army.

MR. and MRS. ALEX RABIN and Family, 2923 N. Talbot, wish their friends and relatives a happy New Year.

MR. and MRS. LOUIS RABIN and son JOSEPH, 340 Blue Ridge Road, extend best wishes to their relatives and friends for a happy New Year.

MR. and MRS. SAM RABIN and daughters CAROLYN BEVERLY and ROSE DEANNA, 1033 S. Illinois street wish their many friends and relatives a very happy and prosperous New Year.

MR. and MRS. MORRIS J. RAFF 3746 N. Pennsylvania street, wish their many relatives and friends a joyous and prosperous New Year.

MR. and MRS. PHILIP RAPPAPORT and Family, wish all their relatives and friends a happy and prosperous New Year.

MR. and MRS. REUBEN RISKIN and Family, and MRS. G. RISKIN, 3550 Carrollton avenue, wish all their relatives and friends a happy and prosperous New Year.

MR. and MRS. SIDNEY ROMER and Family, 5230 Washington Blvd., extend best wishes to their friends and relatives throughout the year 5704.

MR. and MRS. SAM ROSE and children, ED, BERNIE and SHIRLEY, send New Year greetings to all their relatives and friends for the year 5704.

MRS. ESTHER ROSENBERG wishes all her friends and relatives a happy New Year.

LOUIS ROSENBERG, 709 Odd Fellow Lodge, extends best wishes to the Jewish community for a happy and prosperous New Year.

MR. and MRS. JACOB ROTH, 1229 E. Market st., extend best wishes for a happy and prosperous New Year to their relatives and friends.

BEST WISHES FOR A
HAPPY NEW YEAR
FROM
Walter Pritchard

HAPPY NEW YEAR
BEARD'S FOOD MART
Fruits & Vegetables
In and Out of Season
MONARCH FOODS
5607 N. Illinois St. BR 5438

GREETINGS
HARRY G. BILLS
WHOLESALE AND RETAIL
MEATS
Restaurant Service a Specialty
418 W. Wash. LI 1232

NEW YEAR GREETINGS
E & W PIE CO.
WA 4728 667 E. 23rd St.

HAPPY NEW YEAR
Thompson's Food Market
4212 College Ave. WA 0518
GROCERIES - MEATS
FRESH VEGETABLES
and FRUITS

HAPPY NEW YEAR
ALDEN MERANDA
824 Board of Trade Bldg.
MA 5144 Indianapolis

NEW YEAR GREETINGS
Walter Folkerth
East Side Agent
REAL ESTATE, RENTALS,
INSURANCE SERVICE
4200 E. Washington IR 4200

NEW YEAR GREETINGS
E. H. McLAIN
I Specialize West
Real Estate
W. R. HUNTER CO., Inc.
MA 3536 134 N. Delaware

HOLIDAY GREETINGS
Woodruff Cleaners
Cleaning Done In Our
Own Plant
QUICKER SERVICE
Cash and Carry
Pick Up & Delivery If Desired
East Side Only
CH 3636 1710 E. 10th St.

NEW YEAR GREETINGS
SCHLOSSER BROS.
705 E. Market FR 2461

HOLIDAY GREETINGS
Payne's Cafeteria
Featuring Fresh Vegetables
Salads - Fine Meats - Desserts
448 Mass. Ave. RI 0228

NEW YEAR GREETINGS
GLENN L. CAIN
MILK FED POULTRY
LI 0154 130 N. Alabama

SINCERE GREETINGS
EAST END LINOLEUM CO.
2224 East Washington Street
Phone MA 0525

NEW YEAR GREETINGS
J. C. PERRY & CO., Inc.
WHOLESALE GROCERS
620 S. Capitol LI 5325

THE MEN'S CLUB OF CONGREGATION BETH EL-ZEDECK
extends to its members
and friends
Best Wishes For A
HAPPY NEW YEAR

HAPPY NEW YEAR
Harry C. Krentler
AMERICAN TRUSS CO.
245 Mass. Ave. LI 9272

BEST WISHES FOR
A HAPPY NEW YEAR
Shapiro's Delicatessen
803 S. Meridian St.
Indianapolis

HOLIDAY GREETINGS
MORSE P. BOWEN

NEW YEAR GREETINGS
Redmon's Veterinary Hospital
Fully Equipped for Every Treatment and Care of Dogs and Cats
1422 N. Capitol Ave. LI 5261

WISHING OUR MANY CUSTOMERS AND FRIENDS A HAPPY NEW YEAR
Schwartz Electric and Radio Service
Wiring for Lights, Heat and Power—Radio Accessories & Electrical Supplies. We service all Electrical Equipment.
WA 2341 3421 N Illinois St.

HAPPY NEW YEAR
THE BAMBOO INN
Chinese & American Restaurant
39 MONUMENT CIRCLE
Indianpaolis

NEW YEAR GREETINGS
Downing Nursery
Evergreens and Shade Trees
Landscaping - Trimming
Spraying
Box 101—Carson Ave. and Thompson Road
INDIANAPOLIS

GREETINGS FROM
PARKERS DEPT. STORES
Dry Goods, Men's Furnishings, Ready To Wear, Notions, Foot Wear
3012-3014 N. Illinois TA 9015
5367-5369 College BR 7070

GREETINGS FROM
LINDSAY FOOD MARKET
"HOME OF GOOD EGGS"
Talbot and 25th WA 0171

GREETINGS
Call TA 9342 and find the Answer to Your Meat Problems
C and S POULTRY CO.
SAM BOHARD, Prop.
2853 Cenrtal Avenue
Call TA 9342 - We Deliver

NEW YEAR GREETINGS
BERNARD LYNCH
CHIEF OF FIRE PREVENTION
Indianapolis Fire Dept.

TO OUR JEWISH FRIENDS
HAPPY NEW YEAR
John R. Welch & Sons
23 W. Ohio Call LI 3423
REAL ESTATE - RENTALS
INSURANCE

GREETINGS
Cifaldi's Villa Nova
FINE CHICKEN and SPAGHETTI DINNERS
For Reservations: IR 5120
EAST NATIONAL ROAD
3 Miles East of Irvington

HAPPY NEW YEAR
Dean Bros. Pumps, Inc.
Manufacturers of Pumping Machinery for All Purposes
Centrifugal Pumps
LI 3432 323 W. Tenth St.

MRS. BESSIE ROTHBARD and Family, 2213 N. Meridian street hope that the New Year will bring health, happiness and prosperity to their relatives and friends.

MR. and MRS. SAM RUBENSTEIN and Family, 909 South Capitol avenue, extend best wishes for a healthy, happy and prosperous New Year to their relatives and friends.

MR. and MRS. MAX RUTENBERG and son CHARLES, 3022 Park avenue wish their relatives and friends a very happy and prosperous New Year.

S

MR. and MRS. DAVID SABLOSKY and sons MARVIN and IRVING, 3140 N. Meridian extend best wishes for a healthy and prosperous New Year to their relatives and friends.

MR. and MRS. PHILIP SACHS, 5445 N. Meridian street hope that the year 5704 will bring happiness, prosperity, good health and well being to all their relatives and friends.

SACKS BROTHERS extend New Year greetings to the Jewish communities of Indianapolis and Indiana.

MR. and MRS. BEN L. SACKS and son, IRWIN, 5689 Broadway extend best wishes to their relatives and friends for a happy and prosperous New Year.

MR. and MRS. MAX SACKS and Family, 3680 N. Delaware wish their friends and relatives a happy, healthy and prosperous New Year.

MR. and MRS. WILLIAM H. SAFFRIN and son FRANKLIN ALLEN, 912 Union street, wish all their friends and relatives a happy and prosperous New Year.

MR. and MRS. JACOB SAGALOWSKY and Family, 2117 N. Pennsylvania extend to their relatives and friends best wishes for a happy and prosperous New Year.

MR. and MRS. MORRIS SAMUELS and daughter HELEN and sons MAX and MEYER, 3245 Kenwood, wish all their friends and relatives a happy and prosperous New Year.

MR. and MRS. B. HERMAN SAPERSTEIN and daughter and JACOB and MORRIS SAPERSTEIN, 3605 College wish their friends and relatives a New Year full of happiness and prosperity.

MR. and MRS. SAM SATINSKY, and Family, 972 Pleasant Run Blvd., extend best wishes to their relatives and friends for a happy and prosperous New Year.

MRS. J. SATTINGER and son, 622 S. Meridian street, wish all their relatives and friends a happy and prosperous New Year.

MR. and MRS. MAX SATTINGER, 5868 N. Delaware, extend best wishes to their many friends and relatives for a very happy and prosperous New Year.

MR and MRS. MURRY SATZ and Family, 5302 N. Delaware extend to their relatives and many friends their heartiest wishes for a New Year full of happiness and prosperity.

MR. and MRS. ALEX SCHAMBERG and daughter CAROLE extend best wishes for a happy and prosperous New Year to all their friends and relatives.

MR. and MRS. JOE SCHEFF and Family, 1252 Roache street, wish their friends and relatives a happy New Year.

MR. and MRS. HARRY SCHUCHMAN and sons MYRON LEE and LARRY, 5916 Forest Lane hope that the New Year will bring peace and happiness to all their friends and relatives.

MR. and MRS. ALEX SCHUCHMAN and Family, 5556 Washington Blvd. extend best wishes for a happy New Year to all their friends.

MR. and MRS. FRED SCHUCHMAN and Family, 5878 Washington Blvd. extend best wishes to their friends and relatives for a Happy and prosperous New Year.

MR. and MRS. ALEX SCHWARTZ and sons, 1609 S. East St., extend best wishes to all their relatives and friends for a happy and prosperous New Year.

MR. and MRS. EUGENE J. SCHWARTZ and Family, 3421 N. Illinois street extend best wishes to their friends and relatives for a very happy and prosperous New Year.

MR. and MRS. BARNEY SEGAL and son ALLEN, 132 N. Highland avenue, wish all their friends and relatives a joyous and prosperous New Year.

MR. and MRS. GALE SEGAL and daughters ROSETTA and JANICE LEE, 5108 N. Illinois, hope that the New Year will bring peace and happiness to all their friends and relatives.

MR. and MRS. NATHAN SEGAL, 2628 N. Capitol ave., wish all their friends and relatives a very happy and prosperous New Year.

MR. and MRS. WILLIAM SEGAL and son MILTON, 3122 Park avenue, extend sincere wishes for a happy and prosperous New Year to their relatives and friends.

MR. and MRS. LEO SELIG and children JEROME MORTON and JUDITH FRAN, 5443 N. Capitol wish their relatives and friends every blessing that the New Year can bring.

MR. and MRS. MAX SELIG and children ALLAN and BEVERLY JANE, 5760 Central, extend to all their friends and relatives a greeting for a very happy and prosperous New Year.

MR. and MRS. SIDNEY SELIGMAN, 257 W. 46th street, offer to their relatives and friends their sincerest wishes for a New Year full of health, happiness and prosperity.

SHALANSKY BROTHERS, 1956 Central avenue, extend best wishes to their friends and relatives for a very happy and prosperous New Year.

MR. and MRS. BEN SHALANSKY, 3039 Broadway and ENSIGN and MRS. SHERMAN WEINSTEIN, 3039 Broadway wish all their friends and relatives a very happy and prosperous New Year.

MR. and MRS. MAX SHALANSKY and daughter JOAN, 3955 Kenwood ave., extend to their relatives and many friends best wishes for a very happy and prosperous New Year.

MR. and MRS. DAVID SHANE, 558 E. 37th street extend best wishes to their friends and relatives for a happy and prosperous New Year.

MR. and MRS. L. SHAPIRO and Family, 2629 Allen avenue, extend their best wishes to the Jewish community for a happy and prosperous New Year.

THE LADIES' AUXILIARY of SHARAH TEFILLA CONGREGATION extends to all of its members and friends best wishes for a happy New Year.

MR. and MRS. LAWRENCE A. SHAW, 5453 N. Capitol avenue wish all their friends and relatives every blessing of happiness, health and prosperity that the year 5704 can bestow upon them.

MR. and MRS. JACK SHERMAN and mother MRS. I. J. BARRISH, 1230 Union street extend to their friends and relatives their best wishes for a happy and prosperous New Year.

MR. and MRS. BERT SICANOFF and Family, 5315 N. Pennsylvania wish all their friends and relatives a happy and prosperous New Year.

HAPPY NEW YEAR
Mechanics Laundry & Supply Co.
RI 5401 727 E. Vermont

NEW YEAR GREETINGS
SAM BLUM
DEPUTY PROSECUTOR
Marion Co. Prosecutor's Office

CORDIAL GREETINGS
FERRELL'S MARKET
6202 W. Washington BE 0319

SEASON'S GREETINGS
Langsenkamp -Wheeler Brass Works, Inc.
1200-1266 Shelby MA 6525

HAPPY NEW YEAR
TO OUR MANY FRIENDS AND CUSTOMERS
LESTER'S BARBER SHOP
2807 W. Michigan BE 2979

NEW YEAR GREETINGS
PIERCE'S SERVICE STATION
3402 Northwestern WA 0578

BEST NEW YEAR WISHES
Dr. Chas. O. Jeffrey
OPTOMETRIST
310 Kahn Bldg. MA 3167

BEST NEW YEAR WISHES
Standard Service Sta.
Lubrication - Tire Repairs
ROBERT NESMITH, Mgr.
540 North Capitol RI 0266

WITH EVERY GOOD WISH FOR YOUR HOLIDAY
Use Fine Flowers From
BERTERMANN'S
RI 2333

BEST NEW YEAR WISHES
Baker Super Service
302 N. West St. RI 0849
Indianapolis

Buy Bonds and Stamps

NEW YEAR GREETINGS
LLOYD CARTER
HERCULES ATHLETIC CLUB

HAPPY NEW YEAR
Beck Photo-Offset Co.
370 Century Bldg. MA 2343
PEARL FLETCHER, Owner
Indianapolis Indiana

NEW YEAR GREETINGS
CHET CARMICHAEL
"SIGNS THAT SATISFY"
FR 0021 Noble & Market Sts.

New Year Edition

THE JEWISH POST

Third Section

5704 — New Year Greetings — 1943

May You Be Inscribed with a Year of Health and Happiness

MR. and MRS. SIDNEY SIEGEL and sons, 5646 N. Delaware, extend best wishes to all their friends and relatives for a happy and prosperous New Year.

MR. and MRS. S. A. SILBERMAN and children JANET, JIMMY and BARRY and mother, MRS. LENA FELDMAN wish all their relatives and friends a happy and prosperour New Year.

MR. and MRS. LOUIS SILVERMAN and daughter PHYLLIS and sons MYRON and MORRIS, 44 E. Ray street wish all their relatives and friends a happy and prosperous New Year.

MR. JACOB SINGER and Family, 1221 E. Washington street, wish their many friends and relatives a pleasant and prosperous New Year.

MR. and MRS. JOSEPH N. SMITH and sons, 5650 Broadway, take this means of extending their heartfelt wishes for a happy 5704 to their many relatives and friends.

MR. and MRS. HARRY SMITH and Family, 4463 Washington Blvd., extend heartfelt wishes to their relatives and many friends for a happy and prosperous New Year.

MR. and MRS. MAX SMULYAN and Family, 3138 Ruckle street extend New Year greetings to all their friends and relatives.

MR. and MRS. CHARLES SOBEL, 825 S. Illinois street, sincerely hope his friends and relatives will have a most joyous and prosperous New Year.

MR. and MRS. E. M. SOLOMON, 4833 Carrollton avenue, hope that the New Year will be kind, healthy, happy and prosperous to their many friends and relatives.

DR. and MRS. R. A. SOLOMON, 5330 N. Pennsylvania extend sincerest wishes to all their friends and relatives for the entire year of 5704.

MR. and MRS. SOL SOLOMON and Family, 933 N. Riley ave., extend to all their friends and relatives best wishes for a happy and prosperous New Year.

MR. and MRS. JACOB SOLOTKEN and daughter extend best wishes to all their relatives and friends for a happy and prosperous New Year.

New Year Greetings from MR. and MRS. I. SIDNEY STEIN, 4542 N. Delaware street.

MR. and MRS. JOHN ISSI STEINBERGER, 2413 N. Delaware, extend to their relatives and friends their heartfelt wishes that the New Year will give them happiness, good health and prosperity.

MR. and MRS. ROBERT STOLKIN and Family, 5810 Washington Blvd., extend best wishes for a happy New Year to their friends and relatives.

MR. and MRS. BERNARD STROYMAN and son HERSCHEL JOSEPH, 5501 North Delaware wish all their relatives and friends a very happy and prosperous New Year.

MR. and MRS. B. E. SAGALOWSKY, 3777 N. Meridian street, wish their many friends and relatives a happy and prosperous New Year.
perous New Year.

MR. and MRS. GOODMAN SEGAL, 3750 N. Illinois street express their wishes that 5704 will be a year of health, happiness and prosperity for all their relatives and friends.

MRS. WOLF SUSSMAN, 1 East 36th street extends best wishes for a happy New Year to her relatives and friends.

T

MR. and MRS. LEO TALESNICK and Family, 3829 N. New Jersey street wish all their relatives and friends a happy and prosperous New Year.

MR. and MRS. LOUIS TALESNICK and Family, 5425 North Pennsylvania wish all their relatives and friends a happy and prosperous New Year.

MR. and MRS. CHARLES TAMLER and daughters, 518 South Central Court wish all their relatives and friends a happy and prosperous New Year.

MR. and MRS. IRVING TAMLER and Family, 3557 Watson Road, extend their best wishes to relative sand friends for a happy and prosperous New Year.

MR.and MRS. NATHAN TAMLER and sons ERNEST and JOE, 830 Union Street wish their relatives and friends a New Year full of happiness and prosperity.

MR. and MRS. MAURICE TAVEL and sons LESTER and LIEUT. DAVID E. TAVEL, 2946 Ruckle street, extend best wishes to relatives and friends for a happy and prosperous New Year.

M. and MRS. OSCAR TAVEL and Family, 3575 Watson Road extend best wishes to their relatives and friends for a very happy New Year.

MR. and MRS. JOE TOBAK and daughter EUNICE, 2833 Washington Blvd., extend sincere greetings to all their relatives and friends for a New Year full of happiness and plentitude.

MR. and MRS. HARRY TUCHMAN, 1010 S. Meridian extend best wishes to their relatives and friends for a happy and prosperous New Year.

MR. and MRS. SAM TUCHMAN and Family, 3525 Guilford ave. wish all their relatives and friends a happy New Year.

U

MR. and MRS. AARON UNGER and daughter CAROLINE ANN, 6075 Gladden Drive extend best wishes to relatives and friends for a happy and prosperous New Year.

MR. and MRS. ABE UNGER and son FRANK, 2914 Ruckle street wish their friends and relatives a joyous and prosperous New Year.

MR. and MRS. HYMAN UNGER, 2955 Ruckle St., extend best wishes to relatives and friends for a happy and prosperous New Year.

THE SISTERHOOD and THE UNITED HEBREW CONGREGATION extend to their members and families, and to the Jewish communities of Indianapolis and Indiana their sincere wishes for a happy New Year.

V

MR. and MRS. A. J. VINSTEIN and Family, 2910 Ruckle St., wish their many friends and relatives a happy and prosperous New Year.

W

MR. and MRS. JEROME J. WACHTER and daughters, MURIEL LOIS and HARRIET ANN and mother, MRS. K. HORNSTEIN, 3741 Central avenue, wish all their relatives and friends a happy and prosperous New Year.

MR. and MRS. HARRY WEIDENFELD, 1210 S. Meridian street extend best wishes to their relatives and friends for a happy and prosperous New Year.

MR. and MRS. SAM WEINSTEIN and Family, 2842 Central avenue, extend best wishes to their many friends and relatives for a happy and prosperous New Year.

MR. and MRS. SIDNEY WEINSTEIN and sons BILL and MIKE, 4801 Washington Blvd. extend greetings to their many friends and relatives for a happy and prosperous New Year.

MR. and MRS. MARVIN WEISMAN, 5760 N. Delaware extend greetings to their relatives and friends for a very happy and prosperous New Year.

MR. and MRS. GEORGE WEISS and Family, 5706 Washington Blvd., wish all their friends and relatives a happy and prosperous New Year.

OUR BEST WISHES FOR A HAPPY NEW YEAR
Central Hardware and Millwork Co.
East 10th at Arlington — Call IR 8396
Jack Axelrod, Rob and Alex Greenberg, Owners

NEW YEAR GREETINGS
Indiana Restaurant Association
RI 6162 — E. E. KELLER — 701 State Life Bldg.
BUY MORE WAR BONDS

HAPPY NEW YEAR
SUNSHINE CLEANERS
J. D. EASTMAN
IR 1141 — 3808 E. Washington

BEST WISHES FOR A HAPPY NEW YEAR
HOLLAND FURNACE CO.
FURNACE CLEANING
RI 2587 — 740 E. North Street

HAPPY NEW YEAR
Federal Sales and Service
916 East Washington — FR 0133
INDIANAPOLIS, INDIANA

SINCERE NEW YEAR GREETINGS
NORTHWESTERN STATE BANK
WE SOLICIT YOUR ACCOUNT
30th and Clifton — Safety Deposit Boxes — Insurance
MEMBER FEDERAL INSURANCE CORPORATION

BEST WISHES FOR THE NEW YEAR
ALKALOID CORPORATION
JOHN W. TAGGART, Mgr.
Cleaning Compound for Steam Boilers
and also for Removing Scale.
2021 North Delaware — WA 4882

HAPPY NEW YEAR TO ALL
Deubener's Shopping Bag, Inc.
Manufacturers of
QUALITY SHOPPING BAGS SINCE 1918
Garfield Park — GA 6533 — Indianapolis

MAY THE NEW YEAR BRING PEACE AND HAPPINESS TO ALL
AUTOMOTIVE HARDWARE CO.
Manufacturers of
SCREWS — BOLTS — NUTS — LOCK WASHERS
38 So. Cruse Street — IR 2727

BEST WISHES FOR A YEAR OF PEACE AND HAPPINESS
Huber Motor Transportation Co.
RI 1531 — 333 West Ohio Street
Ohio Terminals: Toledo, Cleveland, Dayton, Cincinnati
Daily Trips to Chicago, Muncie, Bluffton, Hartford City, Kendallville, Auburn, Fort Wayne, Angola

SINCEREST WISHES FOR A HAPPY NEW YEAR
DAVID T. NICOSON
REALTOR — PROPERTY MANAGEMENT
130 East Washington — RI 6571

SEASON'S GREETINGS
International Association of Machinists District No. 90
49½ S. Delaware Street — MA 8103

NEW YEAR GREETINGS
STEWART'S, Incorporated
Main Store—44 East Washington Street
Branch No. 1—109 East 34th Street
Branch No. 2—4211 College Avenue
Branch No. 3—5539 East Washington

The Indianapolis Section of the National Council of Jewish Women
extends New Year Greetings to all its members and friends in the Community and the hope for peace for all people in this coming year.

GREETINGS AND BEST WISHES
AT THE HOLIDAY SEASON
INDIANAPOLIS RAILWAYS

HOLIDAY GREETINGS
CITIZENS STATE BANK
Complete Banking Facilities. Your Account Invited.
Member Federal Deposit Insurance Group
BEECH GROVE GA 4475

NEW YEAR GREETINGS
JAMES ELECTRIC COMPANY
ELECTRICAL CONTRACTING - REPAIRS
MA 0626 2402 E. NEW YORK

BEST WISHES FOR THE NEW YEAR
MARK W. RHOADS

NEW YEAR GREETINGS
Strohm Warehouse and Cartage Co.
RI 5513 220 W. McCARTY ST.

PURE
NEW YEAR GREETINGS FROM
The Friendly Pure Oil Dealers

RED CAB
WISHES ITS JEWISH FRIENDS
A HAPPY NEW YEAR
Call RI 5351

NEW YEAR GREETINGS
INDIANA STATE INDUSTRIAL UNION COUNCIL
C. I. O.
241 West Maryland Street LI 7646

HAPPY NEW YEAR
AUBREY D. PORTER
GENERAL INSURANCE — PERSONAL SERVICE
MA 6006 835 Lemcke Bldg.

SINCERE WISHES FOR A HAPPY NEW YEAR
TRIANGLE DINER
"OPEN UNTIL MIDNIGHT"
F. R. JONES LI 0088 60 W. 13th St.

BEST WISHES FOR A HAPPY
AND PROSPEROUS NEW YEAR
THOMSON & McKINNON
BROKERS
201 Circle Tower MA 3501

HAPPY NEW YEAR FROM
FRANK DRIVER
GENERAL INSURANCE
RIley 6426 1005 Merchants Bank Bldg.
RIley 3090

MAY THE NEW YEAR 5704 BRING PEACE AND HAPPINESS
SPINK-ARMS HOTEL
410 NORTH MERIDIAN INDIANAPOLIS

MR. and MRS. JACOB WEISS and children, RICHARD and BARBARA ANN, 5744 Washington Blvd. extend best wishes for a happy New Year to all.

MR. and MRS. LOUIS WEISSMAN and Family, 3027 Central avenue extend best wishes to their friends and relatives for a happy and prosperous New Year.

THE WEXLER FAMILY, 5128 College avenue extend greetings to their friends and relatives for the New Year.

MR. and MRS. I. WOLF and Family, 3510 East Fall Creek Blvd. extend their best wishes to friends and relatives for a very happy and prosperous New Year.

MR. and MRS. JACK H. WORMSER, 1308 Central Ave., extend best wishes to their friends and relatives for a happy and prosperous New Year.

Y

MR. and MRS. JOE YAVER and daughters ROSANNE and GLORIA, 5535 Central, extend to their family and friends their sincerest wishes for a happy and prosperous New Year.

MR. and MRS. SAMUEL H. YOSHA and children SALLY ANN, BETTY JEAN, THOMAS JERRY and MAURICE, 33 E. 37th street wish all their friends and relatives a very happy and prosperous New Year.

Z

MR. and MRS. OTTO ZENDELL and Family, 3230 N. Illinois, extend best wishes to relatives and friends for a happy and prosperous New Year.

MRS. SARAH ZLOTNICK and Family, 430 W. Hampton Drive extend to their many friends their treasured hope that the year of 5704 will bring them happiness, good health and prosperity.

THE ZUKERBERG FAMILY extends to thir relatives and friends their heartfelt wishes that the New Year will give them happiness, good health and prosperity.

NEW YEAR GREETINGS from MR. and MRS. SAM ZUKERMAN, 1217 Union street.

LAFAYETTE

MR. and MRS. ISAAC BERKOWITZ and son, 1517 Central, Lafayette, extend New Year greetings to their many relatives and friends.

MR. and MRS. S. M. COHEN, 1508 S. 18th street, Lafayette, extend sincere wishes to their friends and relatives for a joyful New Year.

MR. and MRS. WILLIAM COHEN and sons, Lafayette, wish all their friends and relatives a peaceful and prosperous New Year.

MUNCIE

MR. and MRS. ARCHIE LAPIN, Muncie, extend best wishes for a peaceful and prosperous New Year to all friends and relatives.

MR. and MRS. MAX PLANK, Muncie, wish all relatives and friends a joyful New Year.

PRINCETON

MR. and MRS. N. REISMAN of Princeton, Ind., take this opportunity to wish all their friends and relatives throughout Indiana a happy and prosperous New Year.

NEW YEAR GREETINGS TO ALL
FROM
WM B. GRIFFIS

NEW YEAR GREETINGS
WADLEY CO.
BUTTER — EGGS — MILK FED POULTRY
335 West North Street RI 4484

BEST WISHES FOR A HAPPY NEW YEAR
T. M. Crutcher Dental Depot, Inc.
1130 Hume Mansur Bldg. Indianapolis

A HAPPY AND JOYOUS NEW YEAR TO ALL
B AND B BOTTLERS, INC.
INDIANAPOLIS

NEW YEAR GREETINGS
Thomas & Skinner Steel Products Co.
HEAT TREATING — METAL STAMPINGS
PERMANENT MAGNETS
1120 East 23rd Street WA 2448

HOLIDAY GREETINGS TO ALL
ROCK-WOOL INSULATORS, Inc.
Save 25 to 50% On Your COAL Bill by Rock Wool Insulation
CALL US FOR FREE ESTIMATE
TA 9700 2862 Clifton Street

NEW YEAR GREETINGS
ZIFFRIN TRUCK LINES, Inc.
1120 S. DIVISION STREET

GREETINGS OF THE SEASON
The Northwestern Mutual Life Insurance Company
E. A. CRANE and ASSOCIATES
625-34 Occidental Bldg. LI 3534

HAPPY NEW YEAR
COOK'S FOOD MARKET
GROCERIES — MEATS — BAKERY
LI 1603 "We Never Close" 759 Mass. Ave.

NEW YEAR GREETINGS
BEECH GROVE PHARMACY
528 MAIN ST. BEECH GROVE GA 6022

NEW YEAR GREETINGS
I. D. CLARK COAL CO.
Pocahontas — West Virginia — Old Virginia — Stoker Coal
Call CHerry 4547 Indianapolis 1321 Lewis Street

GREETINGS
TIME TO DINE AT MORGAN'S
The South Side's Newest and Finest Restaurant
ON THE POINT AT BRILL, MADISON, SOUTHERN
ALWAYS OPEN
For Victory — Buy War Stamps and Bonds

NEW YEAR GREETINGS
HOTEL BARTON—Del. at Michigan
Rates $1.25-$2.50. Special Weekly Rates.
GRAYLYNN HOTEL—Penn. at 11th
Modern Apt. Hotel. Transient Room with Bath, $2.50 Up

HOLIDAY GREETINGS
Producers Commission Association
228 Exchange Bldg. — Union Stock Yards
SCOTT MEIKS FR 1488

NEW YEAR GREETINGS

MIDSTATE MACHINERY CO.

221 Transportation Bldg. FR 0304

"Tools that made their way by the way they were made"

NEW YEAR GREETINGS

All American Bus Lines

226 North Illinois INDIANAPOLIS LI 3750

BEST WISHES FOR A JOYOUS NEW YEAR

ABELS AUTO CO.

SAM ABELS

1030 N. Meridian Street RI 2531

NEW YEAR GREETINGS

Indianapolis Goodwill Industries,

INCORPORATED

Corner Fletcher Ave. and Noble MA 9466

A Philanthropic Program for Employment of Physically Handicapped

NEW YEAR GREETINGS

BLUE VALLEY CREAMERY

50 N. West Street LI 6422

SINCERE NEW YEAR GREETINGS

BURFORD'S

10 EAST MARKET ST. 603 EAST WASHINGTON ST.

OFFICE SUPPLIES, EQUIPMENT AND FURNITURE

Social Stationery and Engraving

HAPPY NEW YEAR

Phill-up with Phillips' 66

Phillips Petroleum Co.

HU 1321 644 E. Maple Road

HAPPY NEW YEAR

JOHN D. CRAMER

DEPUTY COMMISSIONER

DEPARTMENT OF INSURANCE

HAPPY NEW YEAR

Shaffer Pointing Co.

POINTING, CALKING — DAMP PROOFING

Skilled Craftsmen Using Best Materials

LOCAL AND LONG DISTANCE

WA 8448 467 W. 31st Street

NEW YEAR GREETINGS

FIDELITY TRUST CO.

GENERAL BANKING

123 East Market MA 3441

NEW YEAR GREETINGS TO ALL

FROM

A. A. REIS

BEST WISHES AT THE NEW YEAR

CANADA DRY

TA 1581

CANADA DRY BOTTLING CO., Inc. of INDIANAPOLIS

DAYAN'S Linen Store

A HAPPY NEW YEAR 25 - 27 WEST WASH.

HAPPY NEW YEAR

LINCOLN AUTO PARTS

SAM ZUCKERMAN & SONS

908 North Capitol LI 6666

SEYMOUR

MR. and MRS. ABE W. OSIPE, Seymour, Indiana, wish their relatives and friends a victorious and happy New Year.

SOUTH BEND

MRS. B. SANDOCK, South Bend extends best wishes for a joyful New Year to all her co-workers and friends.

TERRE HAUTE

MR. and MRS. MAX LEVIN, 530 S. Fifth street, Terre Haute, Ind., wish all their relatives and friends a happy and prosperous New Year.

A happy and prosperous New Year — A year of Victory and Peace. RABBI and MRS. ABRAHAM L. ROSENBLUM and son, 519 S. Fifth street, Terre Haute, Ind.

MR. and MRS. SAMUEL FROMMER and sons extend greetings to their many friends for a happy and prosperous New Year.

MR. and MRS. DAVID HOLLANDER and Family, 1407 Woodlawn ave., and MISS HELEN HOLLANDER wish their relatives and friends a happy and prosperous New Year.

ADDITIONAL GREETINGS

RABBI and MRS. SAMUEL J. FOX, extend their most heartfelt wishes to the members and friends of the United Hebrew Congregation for a victorious, peaceful, happy and prosperous New Year.

MR. and MRS. HYMAN KAPLAN, and Family, 3849 Park avenue, extend to friends and relatives greetings for the New Year.

MR. and MRS. NORTON D. KAUFFMAN and Son, PHILIP ALLAN, extend best wishes for a happy New Year to relatives and friends.

Chodos Speaker For Sisterhood

Rabbi Israel Chodos will be the speaker for the opening luncheon meeting of the Sisterhood which will be held at 12:30 Oct. 11, in the vestry rooms of Beth El-Zedeck. Mrs. Jacob Weiss last year's president will report the past year's accomplishments and Evelyn Borofsky Roskin will give musical numbers. Mrs. Israel Chodos, the new president, will preside.

Beth El Sisterhood Plans 2nd Victory Dance

Considerable activity among members of the Beth-El Sisterhood has been reported in connection with its second Victory Dance Sunday, Oct. 24. Mrs. Abe Bartick, who led the Victory Dance last year, is again general chairman. Roy Leve is preparing the show, which includes songs, dances, specialties and a great many surprises.

Dancing will be held. A nominal admission fee will be charged and men in the armed forces will be admitted free.

Mrs. Louis J. Borinstein has returned from San Francisco where she spent two weeks with her son, Ensign Robert A. Borinstein. She was accompanied by Ensign Borinstein's wife who is making her home with her parents, Mr. and Mrs. Laz Chapman, of Chicago, for the duration.

NEW YEAR GREETINGS

INDIANA FAN CO.

FRANK M. GRAHAM, Pres.

LI 7165 40 E. South Street

Ventilating Engineers — Industrial Sheet Metal Works

Blowers and Exhausters

NEW YEAR GREETINGS TO ALL

RICHARD JAMES

AUDITOR OF STATE

HAPPY NEW YEAR

ERNEST JOHNSON COAL CO.

TA 1515 2112 Northwestern Ave.

COAL — STOKER COAL

44 Years In Business

HAPPY NEW YEAR TO ALL

The St. Moritz Restaurant

Fine Foods - Steaks - Chops - Sandwiches - Mixed Drinks

109 N. PENN. MA 0900

HAPPY NEW YEAR

INTERSTATE AGENCY

ALL FORMS OF INSURANCE — GEO. RAMEY, Mgr.

LI 3421 411 Underwriters LI 8571

HOLIDAY GREETINGS TO ALL

NEUKOM'S TAVERN

FINE FOOD — LIQUORS — BEER — WINES

Open 6 a. m. to Midnight Daily until 1 a. m. Saturday Nite

953 SOUTH MERIDIAN RI 9152

NEW YEAR GREETINGS

IN MEMORY OF

DR. ALBERT E. STERNE

HAPPY NEW YEAR

THE SALVATION ARMY

SOCIAL SERVICE DEPT. — CAPT. RAILTON GENGE

127 West Georgia Indianapolis RIley 6622

NEW YEAR GREETINGS

Indianapolis Dairy Producers Council

INDIANAPOLIS

SINCERE WISHES FOR A HAPPY NEW YEAR TO ALL

Let's Meet At

CRAIGS

CANDIES — SODAS — LUNCHEONS

6 East Washington Street Indianapolis

NEW YEAR GREETINGS

SOLATAIRE BEVERAGES, Inc.

SOLATAIRE FRUIT DRINKS — MAC'S ROOT BEER

Vitamin B1 — Drink 10 Flavors

Call GA 6648 1825 Shelby St.

SINCERE NEW YEAR GREETINGS

SANDY'S

2208 NORTH MERIDIAN

The Friendliest Spot In Indianapolis — Finest In Foods Beverages and Entertainment

NEW YEAR GREETINGS

E. B. BROWN STORAGE and TRANSFER CO.

917 Virginia Avenue MA 0032

BEST WISHES FOR A HAPPY NEW YEAR

Cinder Block & Material Co.

MANUFACTURERS OF BUILDING MATERIALS

Dealers In Building Materials

LI 2403 2200 Montcalm St.

BEST WISHES FOR A HAPPY NEW YEAR
Morris M. Conn, Supt. and Associates
AMERICAN UNITED LIFE INSURANCE CO.
Central Indiana Agency
8 E. Market St., No. 622 Phones RIley 4456-7

HOLIDAY GREETINGS TO ALL MY FRIENDS
LESTER HUFF
ORGANIST RADIO STATION WIBC

NEW YEAR GREETINGS
STEEG'S PHARMACY
34TH and CENTRAL WA 3368
25TH and CENTRAL TA 2406

MAY 5704 BRING PEACE AND HAPPINESS TO ALL
RAYMOND COOPER
LADIES' APPAREL
205 Occidental Building LI 5290

HAPPY NEW YEAR
KOEHLER'S SUPER MARKET
GROCERIES and MEATS
CH 0464 INDIANAPOLIS 2402 E. 10th St.

HAPPY NEW YEAR
GILBERT HOTEL
Rooms With Bath — $1.50 - $2.50 Up
250 S. MERIDIAN LI 0185

NEW YEAR GREETINGS
TO OUR MANY FRIENDS AND CUSTOMERS
A and P SUPER MARKETS

BEST WISHES FOR A HAPPY NEW YEAR
VERNE C. VANDERBILT
35 YEARS OF PROGRESSIVE BAKING

GREETINGS TO ALL AT THE NEW YEAR
BEN DAVIS COAL CO.
M. W. FRAZIER, Mgr.
Pioneer Island Creek Coal
1720 So. High School Rd. BE 0920

May the New Year Bring New Horizons of Peace
Indianapolis Electrotype Foundry
343 EAST MARKET RI 3445

HOLIDAY GREETINGS
PENNSYLVANIA MOTOR INN
1450 N. PENN. 24 Hour Service RI 5301
Complete Auto Wreck Rebuilders—Wheel Alignment
and Wheel Base Service

HAPPY NEW YEAR
Mac's Spanish Dinner Place
Specializing in Chicken — Steaks — Frog Legs
11 Miles from Circle Mrs. Mac, Prop.
State Road 29 South IR 8926

May Peace and Happiness Be Yours in the New Year
MADDEN-COPPLE CO., Inc.
32 Years Servicing Automotive Equipment
733-35 North Capitol Ave. LI 6524

Best Wishes To All for a Happy New Year
Quality Heating & Sheet Metal Co.
936 Massachusetts Avenue RI 1226

Drive Leaders Say 20% Larger Gifts War Fund Need

Need for increased giving to the United War Fund campaign which begins its city-wide drive on Oct. 25 was stressed this week by Jewish Welfare Fund leaders in a letter to the Jewish community. The JWF which is an affiliate of the United War Fund will receive $170,000 for local, national and overseas needs. In accepting the recommendation of the Jewish Welfare Fund Budget Committee, W. C. Griffith, president of the United War Fund stated that "While this sum ($170,000) represents about 15 per cent more than was actually raised in Indianapolis by the Jewish Welfare Fund in its last campaign, we recognize clearly the great burden which has been placed upon Jewish agencies as a result of Nazi oppression abroad."

Jewish Welfare Fund leaders emphasized in a New Year's statement that giving will have to be increased approximately 20 per cent if the War Fund is to meet the budget for Jewish causes.

Increased funds will be needed to provide immediate aid to hundreds of thousands of Jews in territory free from the shadow of the Axis and help to those who have endured ten years of Hitlerism. At the same time there are new possibilties for the rescue of thousands of Jewish children in North Africa, Russia and the Balkans who have been orphaned or separated from their parents by the war and Nazi persecution.

Kosher Kitchen Drive Gaining

Special

SOUTH BEND—The drive for the Kosher Kitchen which is being established at Indiana University, at Bloomingtn, is gaining momentum both in South Bend and Mishawaka, according to Harry Pryweller, chairman of the project. Working on the committee with Mr. Pryweller in South Bend are Messrs. Irving From and Bert Liss, and in Mishawaka, Max Ein and Herman Friedman. At the Selichoth services in the Mishawaka synagogue over $65 was raised as a result of an appeal made by Mr. Friedman. Among the contributors from Mishawaka are Harry Rosenstein, Herman Friedman, Abe Piser, A. Finkelstein, M. Bornstein William Stein, M. Davidson, Sol Warner and Mendel Donn. Contributions may be mailed to Harry Pryweller, chairman, 120 N. Michigan St., South Bend.

Pledge to A. E. Phi

SOUTH BEND— Miss Geneva Pryweller, daughter of Mr. and Mrs. Harry Pryweller, has been pledged to Alpha Epislon Phi Sorority at Northwestern University where she is a freshman.

Malcolm Strauss Promoted

Lt. Malcolm Strauss, son of Mr. and Mrs. Hugo Strauss, has been promoted from second to first lieutenant. He is stationed at McClellen Field, Sacramento, Cal.

Buy Bonds and Stamps

HAPPY NEW YEAR
National Library Bindery Company of Indiana, Inc.
LI 8238 545 S. Meridian Street
Law Books, Periodicals, Briefs and Records, Policy
Holders, Actuary Reports, Rate Books
Library, Plastic (Mechanical) Binding Our Specialty!

HOLIDAY GREETINGS TO ALL OUR FRIENDS
Virginia Byrd Dessa Byrd
Organists Radio Station WIRE

HAPPY NEW YEAR
LEONARD D. MAZUR
County — State — Federal Tax Consultant
INSURANCE REAL ESTATE
MA 3425 108 East Washington

BEST WISHES FOR A HAPPY NEW YEAR
LUZAR COMMISSION COMPANY
9 Exchange Building LI 6636

HAPPY NEW YEAR
HOLLYWOOD TAVERN
2225 East Washington CH 7202
— and —
IDEAL BUFFET 515 West Washington RI 0445

HOLIDAY GREETINGS
MARS LUNCH
WALTER BAKER, Prop.
Delicious Chicken and Steak Dinners
Fish Every Friday Open 24 Hours
3855 Kentucky Avenue BE 3397-1

HAPPY NEW YEAR TO ALL
I. W. COTTON CO.
Thermostats
146 W. 16th WA 3355

NEW YEAR GREETINGS
PAUL B. BREWER
Marion County Recorder

NEW YEAR GREETINGS TO MY JEWISH FRIENDS
CHAS. W. McGARVEY
CONTRACTOR
4264 Washington Blvd. HU 4582

HAPPY NEW YEAR
Blue Moon Beauty Shoppe
722 Main Street BEECH GROVE GA 6222
FAYE VIRGINIA McINTYRE, Prop.

HAPPY NEW YEAR
FROM
THE LEADER STORE
149 E. Washington MA 2446

NEW YEAR GREETINGS TO OUR JEWISH FRIENDS
AND CUSTOMERS
BEVINGTON WILLIAMS, Inc.
CONSULTING ENGINEERS
730 K of P Building RI 3471

NEW YEAR GREETINGS
Golden Gurnsey Farms, Inc.
SOUTH EMERSON AVENUE
GA 5700 Indianapolis

NEW YEAR GREETINGS
OLD VIENNA CAFE
111 East Court RI 0488-RI 0486

ON THE RECORD

IS THINKING DANGEROUS?

By DOROTHY THOMPSON
(Released by The Bell Syndicate, Inc.)

AMONG JOURNALISTS and radio commentators there is considerable dismay over C. B. S.'s new policy of "not opinionating the news." C. B. S. has instructed all members of their news staff, including sponsored commentators, to refrain from expressions of editorial opinion. Paul W. White, representing management, says that these broadcasters have been selected "because of background, knowledge, insight, clarity of thought, and special ability to make themselves understood," but that they must not tell the public "what they themselves think and what the public should think." They are not, he says, "privileged to crusade, to harangue the people, or attempt to sway public opinion!"

* * *

IT'S A LONG WAY from saying what you think, and conducting a crusade or haranguing the public. Crusaders and haranguers seldom stay on the air for long because the public doesn't like them, and what the public doesn't like brings in no contracts. To ban all editorial comment is another matter altogether. Mr. White justifies this on the ground that there are only a limited number of wave lengths, and that "a powerful and one-sided position on serious issues could be created by a small group of broadcasters."

"The threat of such unbalanced power is inimical to a democratic and free radio and democracy itself," he concludes with pontifical solemnity.

* * *

SINCE THE PRESS, at least, is still free for opinions, let's consider Mr. White's opinions.

He quotes with pride a comment by "Time" that C. B. S. news programs are "the most adult on the air."

I am inclined to agree with Time that the C. B. S. galaxy of commentators is probably the most brilliant of any network's. Ned Calmer, George Fielding Eliot, Ed Murrow, Cecil Brown, Bill Shirer, Quincy Howe, Bob Trout, and the others all are different in temperament, opinion, and voice, but they are all men of "insight and clarity of thought." And it is these men who have created for C. B. S. the prestige of which it boasts.

But they have not created it by withholding from the public what they think. None of them "harangues," but they all express opinions regarding the news, its significance, meaning, and its relation to public issues. If C. B. S. is not buying their capacities to think and to form opinions out of "background, knowledge, insight, and clarity of thought," what in the world is it buying? Anybody can read the news off a ticker tape, and many can assemble the bare news into presentable form, but the function of these men is to tell the public what the news **reveals** concerning where we are at and going. And that is a matter of opinion.

It will probably be argued that I am not personally distinterested in this discussion, since I am a radio commentator, from time to time myself. I can only answer that what C. B. S. wants commentators to do is a cinch beside what we try to do—namely to **think** while we read the news, and tell the public what we think. Every time we do it we risk our reputations. It's easier to earn one's living by parrotting off the bare facts.

But, quite impersonally, I am appalled by Mr. White's arguments because of the fear they reveal of disinterested thought and intellectual leadership. It is not the "privilege" he argues, of men of "background, knowledge, insight, and clarity of thought" to influence public opinion. Who then **should** influence public opinion? Only politicians, party machines, business men and their promotion experts?

I should say it was the public **duty** of men such as Mr. White's broadcasters, to convey their thoughts to the public. For what have they trained themselves, in many years of travel, study, contact with leading persons, mastery of foreign languages, study in special fields? These men have no financial nor political power or ambition. None of them is running for public office or trying to stay in it. They can influence the public only through knowledge, reason, and logic. They and the independent writers are, in fact, almost the only disinterested pens and voices reaching the public at all. And all that supports them in the long run, is a record for having been right oftener than wrong.

BUT, SAYS MR. WHITE they might build up a powerful one-sided opinion. Now, really! Mr. White's own broadcasters are republicans and democrats, liberals and conservatives. They have only one thing in common: knowledge and intelligence. They are in competition with each other for the ear of the public. The F. C. C. has investigated the broadcasting companies on charges of monopoly but never the commentators. If perchance they should all agree on any single serious issue the presumption would be overwhelmingly in favor of their being right. Why shouldn't the public know it?

In the end the public, with the chance to listen to all of them decides every issue. It is not nearly so easily influenced as Mr. White fears. And if he actually carries through his program and reduces his first-class thinking staff to hacks he will lose his listeners. For the public likes to hear opinions about the news—if for no other reason than the luxury of disagreeing with them.

Editor's Note: The Jewish Post buys all of Dorothy Thompson's syndicated columns, of which she writes three a week, but naturally prints the one it feels best suited for its readers.

Temple Repaid For Use Of Building With Bible

Special

READING, Pa.—In appreciation for the use of the Temple Oheb Sholem when their own church had been destroyed by fire, the Park Evangelical Church here has presented the Temple with a treasured first edition of the Bible printed in Hebrew in America. The Bible is dated 1814.

Mrs. Rine To Install Auxiliary Officers

Special

SOUTH BEND—Mrs. Aaron M. Rine will conduct the installation of officers of the Hebrew Institute Ladies Auxiliary, and address the group at their next meeting to be held at 2:00 p. m. Tuesday, Oct. 5, at the Institute. The officers to be installed are: Mrs. Philip Frank, president; Mrs. Arthur Scheer, vice president; Mrs. Joseph Tomber, recording secretary; Mrs. Abe Rifkin, corresponding secretary; Mrs. Harry Cohen, financial secretary; and Mrs. Max Speigel, treasurer. The officers will serve as hostesses at the tea which will follow the meeting.

The first affair of the season will be a card party to be held on Sunday evening, Oct. 10 at the Institute. Mrs. Alex Minkow is chairman, and Mrs. Harry Zoss is co-chairman.

Hadassah Hears Reports and Speech

Special

SOUTH BEND — The South Bend Chapter of Hadassah held its first formal meeting of the season Monday at the Hebrew Institute, at which Mrs. Philip Oestreicher, chairman of the picnic held this summer, reported a total of $300 clear profit. The Child Welfare campaign has been launched, it was reported, and the quota already met, according to Mrs. Sam Berman, and her co-chairman, Mrs. Jack Kohen, whose novel idea was responsible for the success of the drive.

Mrs. Aaron M. Rine, American Affairs chairman, gave the monthly report, and Rabbi Stephen Sherman was the guest speaker.

South Bend JWB To Meet Tuesday

Special

SOUTH BEND—A meeting of the Jewish Welfare Board will be held at 8 p. m. on Tuesday, Oct. 5 at Temple Beth El. Mrs. Adolph R. Klein, of Chicago, sister of Mrs. Henry Lowenstine, who heads the group, will be the guest speaker. Mrs. Klein is the chairman of the United Jewish Charities of Chicago, Women's Division, and is on the committee for the Serve a Camp Library for Alaska.

Unveiling

Rose Samuels

A monument will be unveiled to the memory of Rose Samuels at 1:30 o'clock Sunday, Oct. 3 at the Knesses Israel Cemetery. Rabbi David Shapiro will officiate. Friends and relatives are invited to attend.

NEW YEAR GREETINGS FROM

LEO R. ALHAND

HAPPY NEW YEAR

Milano Inn Night Club

Real Spaghetti Dinners,—Beer, Wine—Mixed Drinks
Hot Stews Sandwiches
231 South Noble Free Parking MA 0958

HOLIDAY GEETINGS TO ALL

RICHMAN BROS.

22 East Washington Street Indianapolis

HOLIDAY GREETINGS

North Side Pattern Works

Wood and Metal Production Patterns
2106 North Olney Street CH 6443
E. E. JACOBSEN, Owner

GREETINGS

FRANK'S BRAKE SERVICE

Complete Brake Service for Any Truck or Automobile
Free Inspection
329 South Missouri Street LI 9519

HAPPY NEW YEAR TO ALL

Cal's Chicken Shack

French Fried Chicken Our Specialty. Sandwiches of All Kinds.
KERMAN WILLIAMS ELLEN HADLEY
730 N. Capitol Ave. Courteous 24-Hour Service LI 0826

HOLIDAY GREETINGS TO ALL

GOODWINE SHELL SERVICE

Open 8 A. M. - 8 P. M. Closed Tuesdays
NATIONAL AND EXIDE BATTERIES
Goodyear Tires Waxing and Road Service
38th and College HU 7940

HAPPY NEW YEAR

GREYHOUND LINES

"BUY MORE BONDS"

HOLIDAY GREETINGS TO ALL OUR JEWISH FRIENDS AND CUSTOMERS

Bowers Envelope & Lithograph Co.

MANUFACTURERS OF BUSINESS ENVELOPES
RI 7466 941 W. Michigan

JOYOUS NEW YEAR WISHES

S. S. KRESGE COMPANY

23 W. Washington St. 43 E. Washington St.
INDIANAPOLIS

HAPPY NEW YEAR TO ALL

A. C. DEMAREE

FINE CLEANING
5216 North Keystone BR 2401
5216 College (Branch Store)

MAY PEACE AND HAPPINESS BE YOURS IN 5704

Marvel Venetian Blind Co.

"BUY DIRECT FROM MANUFACTURER"
Custom Built Venetian Blinds - Repairing - Cleaning - Painting
WA 5410 417 E. 22nd St.

HAPPY NEW YEAR

A. J. HUEBER

REAL ESTATE — INSURANCE — LOANS
LI 4412 144 N. Delaware

SINCERE NEW YEAR WISHES

SARATOGA BAR

GOOD FOOD AND DRINKS
16 South Illinois LI 1869

NEW YEAR GREETINGS
TO OUR MANY FRIENDS AND CUSTOMERS
CORNELIUS PRINTING CO.
CH 6630 2457 E. Washington St.
INDIANAPOLIS

NEW YEAR GREETINGS
TO OUR MANY JEWISH FRIENDS AND CUSTOMERS
Fletcher Ave. Savings & Loan Assn.
150 East Market Street MA 3412

HAPPY NEW YEAR
PAPER PACKAGE COMPANY
MA 9427 802 South Delaware

BEST NEW YEAR WISHES
NORTH SIDE CHEVROLET CO.
836 East 63rd BR 2471
INDIANAPOLIS

HAPPY NEW YEAR
Gillman's Modern Miss Shoe Stores
27 MONUMENT CIRCLE 104 S. WALNUT ST.
INDIANAPOLIS MUNCIE, IND.
We Specialize in Fitting Hard to Fit Feet
Sizes 2½ to 12—Width AAAAAA to C

HAPPY NEW YEAR
BECKER HEALTH SERVICE
KEEP PHYSICALLY FIT!
Don't Let Nervous, Run-down Condition Mar Your Life.
Sulphur, Mineral Baths, Swedish Massage, Health Culture,
Theatrical Stretchings, Medical Gymnastics
By Chicago Post Graduate
Room 6 — 1505½ NORTH ILLINOIS ST.

THE INDIANAPOLIS
ZIONIST DISTRICT
WISHES ALL ITS MEMBERS AND FRIENDS AND
THE INDIANAPOLIS JEWSIH COMMUNITY
A HAPPY NEW YEAR

HAPPY NEW YEAR
Capital City Supply Co.
118 S. PENNSYLVANIA RI. 4232
Riding Equipment—All types of Leather Goods
Wholesale and Retail
INDIANAPOLIS INDIANA

GREETINGS FROM
DAVID C. PYKE
NEW AND USED FURNITURE
MA 2244 221 Transportation Bldg.
INDIANAPOLIS

NEW YEAR GREETINGS
DUNN BEVERAGE CO.
STERLING BEER DISTRIBUTORS
LI 3435 Indianapolis 451 W. Wash.

HAPPY NEW YEAR
NU-WAY MATTRESS CO.
RI 1832 817 Fort Wayne Ave.
MATTRESSES RENOVATED — BOX AND INNER SPRINGS

BEST WISHES FOR A HAPPY NEW YEAR
HOOSIER COAL & OIL CO.
Largest Fuel Company in Indianapolis
WA 3344 1300 E. 30th St.
"We'll Keep the Home Fires Burning"

NEW YEAR GREETINGS
UNIVERSAL BEVERAGE CO.
PABST'S AND COOK'S BEER
Indianapolis, Indiana

NEW YEAR GREETINGS
Amalgamated Assn. of St. Ry. and Motor Coach Employees of America, District 1070
718 Peoples Bank Bldg. MA 8262
ROY HARP, Secretary and Treasurer

FREEDOM OF THE PRESS

Names of letter writers need not be printed, and never will be divulged, although the name must be appended to the letter as it reaches our office for verification as to authenticity. Unsigned letters will not be considered. Letters should be brief and to the point, and written on one side of the page only.

L. L. GOODMAN CONCERNED BY ATTITUDE OF COMMUNITY ON WAR FUND

To the editor,

I am greatly concerned over the attitude of some of our Jewish people in connection with the coming United War Fund Campaign from which the Jewish Welfare Fund and the Jewish Federation are to get a sum of around $225,000.00.

I know that all of our folks are going to want to do the right thing and will do it as they certainly do not want non-Jewish contributors to the War Fund to be paying for the Jewish charities that we have always maintained ourselves.

But what I am concerned about is the fact that many of our people have no conception of the facts that the needs for Jewish charities today particularly the United Jewish Appeal is greater than ever and when I approached one man the other day on the subject, he said to me, "What do you need all of the money for?"

Well, it didn't take him five minutes to learn that the facts are that more money is needed today than even last year and that, furthermore, every Jewish Community in the United States, without exception, is giving more money to the United Jewish Appeal, for example, this year, than ever before.

It hadn't occurred to this man that as fast as the Allies take over territory formerly held by Germany and Italy, such as North Africa, for example, that it means a release of a large number of Jews who have been in concentration camps of one degree or another and that now we have those poor souls on our hands to help give relief to and to try and give them a fresh start in life.

Furthermore, the more territory that our Allied armies recapture, the greater will be our need and the greater will be our opportunity to be of help to our people who are being rescued.

The reason I say that I am concerned is that simply because we have not had a Jewish Welfare Campaign this year in the usual maner—many of our people are not acquainted with the continued urgency of the situation.

For example, the Joint Distribution Committee has already spent in the first eight months of this year, $6,496,200.00 on their relief, rescue and rehabilitation program. And the Palestine agencies in the first six months of this year have spent $6,163,102.-00 or $2,000,000.00 more than they did last year in the same six months.

Anyone who is acquainted with these facts cannot help being impressed, not only with the urgency of the need, but also with the fact that the money being raised actually is being spent.

Early this year, before we announced our Interim Campaign for the Welfare Fund, you ran an editorial saying that many people felt that the Interim Campaign would be a flop because, unless we had the fanfare we wouldn't raise the money. I answered you at that time and said that I did not believe that that would be so—that I had confidence in our people cooperating on the Interim Campaign without having to be hit over the head with fanfare in order to extract money from them. At that time I said that all of our people need, in order to cause them to give liberally, is to know that the money is actually needed and is being wisely spent.

I am pleased to tell you that now that the Interim Campaign is over with that almost without exception, every contributor cooperated beautifully and with the exception of the money we lost from those in the armed forces, or removed from the city, or through deaths, we raised all of the money that we expected to raise in the Interim Campaign and we were enabled to continue every agency in our budget on the same basis for this last six months' Interim Period as they

Continued on Page 7

GREETINGS AT THE NEW YEAR
HOTEL ANTLERS
VISIT OUR HAWAIIAN ROOM
The Smartest Cocktail Lounge in Town. Entertainment Nightly
MERIDIAN AT ST. CLAIR LI 2351

NEW YEAR GREETINGS
☆
Stark, Wetzel & Company, Inc.
MEAT PACKERS
725 Gardner Lane LI 5451
INDIANAPOLIS

NEW YEAR GREETINGS
FROM
BORDEN'S CAPITOL DAIRIES
INDIANAPOLIS INDIANA

HOLIDAY GREETINGS TO ALL
☆
UNION FEDERAL SAVINGS and LOAN ASSOCIATION
Your Savings Insured Up to $5000.00
Corner Delaware and Market St. LI 1471

GOODMAN CONCERNED

Continued from Page 6

were on in the previous fiscal year.

That is a record that our Indianapolis people can be proud of and is a tribute to their generosity.

Now, however, in coming to the United War Fund Campaign, we must remember that the Jewish Welfare Fund and the Jewish Federation jointly are going to receive approximately $225,000.00 which is an increase of about $20,000.00 more than these agencies previously received, either from the Jewish Welfare Campaign and from the Community Fund allocation, so if we Jews are going to want to do our part it means that the least we should expect from anyone is a contribution to the War Fund that will be no less than he gave to the War Fund and Welfare Funds, separately last year.

For us to do our full share, however, by meeting the increased needs that we have asked the War Fund to supply us money for, we must get increases and contributions wherever it is possible to do so and I feel confident that under the present war conditions, the generosity of our Jewish Community will not be found wanting.

L. L. GOODMAN.
Indianapolis, Ind.

CALLS WOMEN WHO PLAY CARDS 'DRONES'; SAYS THEY OUGHT TO BE ASHAMED

To the editor,

Received The Post without which I felt lost, really. I surely appreciate and would like to commend, if I may, your courageous editorial, "Give Up Bridge, Mah Jong—GET TO WORK."

After the ordeal of mobilizing volunteer aid for war efforts, may I say from experience, it isn't enough for "My Lady Fair" to go to Red Cross about twice a month, (if she does at all). There is small excuse even for young mothers of young babies not finding some niche wherein to serve some of the time when so many of our boys have had to give up everything, all of the time.

Certainly then, matured women who profess to have at heart the welfare of their boys in the service should find it imperative to give every possible aid to back these boys so that the fatalities shall not be prolonged even hours longer than absolutely necessary to achieve the victory we're all fighting for.

How can the drones who profit by the labor and effort of hard working willing civilians have the effrontery to go gadding about or clutter up the remaining doctors' offices with their imaginary ills when they should buckle down to give service somewhere along the line. It isn't enough to give sons to the service. Hard work is the proof of affection for thesse sons, friends and acquaintances in the service.

With only about 5 per cent of our women devoting hard-pressed time and laborious service, parasites should be ashamed to be inactive. Perhaps some of these 5 per cent are as delicate and unaccustomed to continuous toil as the shirkers. But they continue to give almost superhuman effort and constant devotion to the war effort while not neglecting other welfare activities either.

I. S.
South Bend, Ind.

Need Told for War Record of Jews

To the editor,

In The Jewish Post of Aug. 20, we note on page one, a statement which the Bureau of War Records submitted to you for publication.

May we take this opportunity of thanking you most sincerely for your very helpful cooperation on this matter. We know it will help tremendously and we hope that in future issues of your publication you will continue calling the attention of your readers to the importance of supplying us with information regarding all men in the service, on enlistments, decorations and casualties.

Of course where you have a local committee compiling data, the records should be cleared through the local committee at the same time that they are submitted to us.

DAVID TURTELTAUB.
National Jewish Welfare Bd,
New York, N. Y.

* * *

Editor's Note: The Post does not print letters of thanks, although it appreciates them. This letter, then, is being printed because it tells about the job that the Jewish Welfare Board is trying to do throughout the nation in compiling a factual record of Jewish participation in the armed forces. In the large cities throughout Indiana, local Army and Navy Committees of the Jewish Welfare Board, which are a part of the State Committee headed by L. L. Goodman, compile these records, but in the smaller communities, only such a listing as is being printed elsewhere in this issue, will make it possible to get the names from these towns. Readers therefore are asked to scan the list referred to carefully and, where a name they know about is missing, are asked to send it in with wherever possible the name of the parents and their address. Even in the large cities, readers are asked to do the same thing, because although there is a committee for this in their community, that committee cannot operate successfully without everyone's cooperation, and often for one reason or another a name is overlooked.

Mrs. Max Cohen and daughter of New York City are guests of Mrs. Cohen's brother, Sam Beck, and Mrs. Beck.

HAPPY NEW YEAR

BALLARD ICE CREAM

HOME OWNED AND OPERATED

"If any better could be made we would make it"

☆

315 N. ALABAMA PHONE FR 1515

CURTISS-WRIGHT CORPORATION

★

PROPELLER DIVISION
INDIANAPOLIS PLANT

NEW YEAR GREETINGS
GREGORY & APPEL, Inc.
GENERAL INSURANCE
REAL ESTATE HOME BUILDING
335 North Pennsylvania LI 7491

BEST WISHES TO ALL FOR A HAPPY NEW YEAR
GOLDBERG BROS.
OWNERS SUPERIOR TRAILER MFGRS. CORP.
2200 Fletcher Avenue MA 4575

HOLIDAY GREETINGS
Davis & Little Coal Co., Inc.
FOR QUALITY COAL — GOOD SERVICE
Call TA 4539 1340 West 29th Street
LESLIE E. LITTLE, Pres. GEO. A. DAVIS
CHARLIE BRAUN, Manager G. L. HOOPER

HOLIDAY GREETINGS
FROM
THOMAS JONES

TO BUY OR SELL REAL ESTATE
CONSULT WITH INDIANA'S LARGEST HOMESELLERS
JACK C. CARR -- REALTOR
MA 2377 12 UNION TRUST BLDG.

NEW YEAR GREETINGS
TRIANGLE BODY SHOP
WRECKING AND COMPLETE BODY REPAIR
Painting Jobs A Specialty
Refinishing of Refrigerators and Other Household Equipment
J. C. ANTHONY H. H. HUDSON ORVILLE BARNETT
RI 3297 1442 N. Capitol Ave.

HOLIDAY GREETINGS TO ALL
F. A. WILHELM
BRICK CONTRACTORS
3914 Prospect Avenue IR 8351

NEW YEAR GREETINGS
THE NEW RED GABLES
MUSIC — FLOOR SHOW — FINE DINNERS
For Reservations Call BE 1246
1610 Lafayette Road Indianapolis

NEW YEAR GREETINGS
FROM
JUDGE DAN V. WHITE

BEST WISHES FOR A HAPPY NEW YEAR
Freeman Store Equipment Co., Inc.
77 S. HARDING MA 5439

NEW YEAR GREETINGS
BOWES SEAL FAST CORP.
226 N. PINE ST. INDIANAPOLIS

HAPPY NEW YEAR
Colonial Savings & Loan Assn.
LI 3814 28 South Illinois St.
INDIANAPOLIS

HAPPY NEW YEAR
TO ALL OUR FRIENDS AND CUSTOMERS
INDIANA POINTING COMPANY
POINTING AND CALKING
T. O. MILLER, Mgr. HU 1600 3922 Kenwood

HOLIDAY GREETINGS TO ALL
FAME LAUNDRY
14th and Illinois LI 6575

Cigarette Fund To Be Aided By Yom Kippur Dance

A large box for contributions to The Jewish Post cigarette fund will be placed at the entrance to the Riley Room when Junior Hadassah presents its annual Yom Kippur Night Dance, Saturday, Oct. 9.

Advance sale of tickets indicate one of the largest crowds in the eight year history of the dance, Jeanette Smith, president of the organization announced this week. Ralph Lillard and his orchestra will furnish the music. Tickets may be purchased from any Junior Hadassah member.

Four Yoshas Now Serve; Also Son-in-Law, Mother

The recent induction of Nelson Yosha, youngest son of Mr. and Mrs. Sam Yosha, 1114 S. Capital into the army brings the number of sons of the Yoshas in the army to four. They also have a son-in-law, Lt. Jake Morris, son of Mr. and Mrs. I. Morris, 1125 Union St., in the army. The other boys are Pvt. Sam, in active service in the Pacific area, Pfc. Albert, stationed in South Carolina, and Sgt. Jake Yosha, in Texas. Mrs. Yosha is said to be outstandingly active in Red Cross and Hadassah sewing work.

Organizations Being Lined Up For Blood Banks

Responses from organizations who are being scheduled for certain days during October at the Blood Bank as part of the drive of the Indianapolis Lodge of B'nai B'rith, have been very enheartening, Sid Mahalowitz, chairman of the blood bank committee announced this week.

The need for additional donors was stressed by blood bank officials who pointed out that the daily quota of 200 pints was not even being half met.

So far five destroyers and three Liberty Ships have been named after Jewish patriots. The Liberty Ships carry the names of Louis Marshall, Samuel Gompers and Haym Solomon. The destroyers are named after Jewish heroes in the navy, three of whom have fallen in the present war in the Pacific. These three are Lt. Ira Jeffery of Minneapolis, Ensign Robert Leopold of Louisville, Ky.; and Ensign Daniel Seid of Brooklyn, N. Y. The records of their heroic deeds will be made public only when the war is over, but the fact that the U.S. Navy has found it fiting to name fighting ships in their memory speaks for itself. The other two Jews after whom destroyers have been named recently are Commodore Uriah P. Levy and Captain John Ordroneaux who did no small service in the War of 1812.

Mrs. Charles Karsch, 5733 N. Delaware, has returned from a two-week's trip to New York. She accompanied her daughter, Jacqueline, back to the American School of Ballet where she is a student.

* * *

Mr. and Mrs. Charles Cohan and son, Jerome, are in Knoxville, Tenn., visiting their son and brother, Edwin H. Cohan, over the High Holy Days. Edwin Cohan is an Aviation Cadet at the University of Tennessee.

* * *

Mrs. Sol Sentir returned Sunday from St. Louis where she visited her son, Pvt. Harris Sentir, who is stationed temporarily at Jefferson Barracks. Pvt. Sentir was a pre-medic student at Indiana University before he enlisted.

Congregation Loses 2nd Rabbi To War

Special

CHICAGO — North Shore Congregation, which only recently gave its spiritual leader, Rabbi Charles Shulman to the Navy as a chaplain, now has given up its second rabbi to the service, for probably a record among congregations in the United States. North Shore's second rabbi to enter the service is Richard C. Hertz. The congregation secured a new occupant for its pulpit when the United Hebrew Congregation of St. Louis, generously sents its Assistant Rabbi James A. Wax, to them three days after he had been rejected by the army for physical causes.

FRESH MEATS
• WE DELIVER To Any Part of the City.
• Out-of-City Orders Welcomed
• Fresh and Smoked Meats of All Kinds
Phones: RI 3734
Residence RI 6052
Binsky & Allinakoff
(FORMERLY MAIERSON'S)
Kosher Meat Market
906 S. MERIDIAN STREET

HAPPY NEW YEAR
☆
CHAMPAGNE VELVET
BEST BEER DISTRIBUTORS
MA 6535 544 E. Washington St.
Indianapolis

GREETINGS AT THE NEW YEAR
P. R. MALLORY CO., Inc.
USE MALLORY PARTS FOR RADIO, ELECTRICAL, AUTOMOTIVE, OR INDUSTRIAL FIELDS

Best Wishes For A Happy New Year To All
WFBM

HAPPY NEW YEAR
WALT'S TRUCK LINE
401 West South Street LI 9182

SEASON'S GREETINGS
BLUE VALLEY CREAMERY
50 N. WEST STREET LI 6422

HOLIDAY GREETINGS
J. W. MULL, JR.
MANUFACTURERS REPRESENTATIVE
PRODUCTION TOOLS
839 Arch. & Bldrs. Bldg. RI 9393

HAPPY NEW YEAR
7UP TOM JOYCE 7UP

HAPPY NEW YEAR TO OUR FRIENDS AND CUSTOMERS
1501 SPOT
CHOICE LIQUORS — BEERS — WINES
Tommy Milburn, Prop. Sailor Morris Cohen, Mgr.
1501 N. ILLINOIS ST. RI 0897

HAPPY NEW YEAR
THE HOOSIER CASUALTY CO.
A STOCK COMPANY WRITING FULL COVERAGE
AUTOMOBILE - HEALTH - ACCIDENT
15th Floor Fletcher Trust Bldg. Indianapolis

NEW YEAR GREETINGS
HURTY PECK & CO.
1423 Naomi Street GA 2417
"MAY EACH DAY BE ONE NEARER VICTORY"

NEW YEAR GREETINGS TO OUR FRIENDS
Adams Plating Company
138 West 10th Street LI 8697

HAPPY NEW YEAR
THE TEXAS COMPANY

NEW YEAR GREETINGS TO OUR MANY JEWISH FRIENDS AND CUSTOMERS
Transamerican Freight Lines, Inc.
1456 E. 19th Street CH 1651
F. W. ANCKLEY, Mgr. INDIANAPOLIS

BEST WISHES FOR A HAPPY NEW YEAR
RAMOS PORTER
"PHOTOGRAPHS LIVE FOREVER"
425 State Life Bldg. LI 1494

NEW YEAR GREETINGS
Manley O'Donell Fuel Co.
BEST GRADES OF COAL
Prompt Delivery Ted Marbaugh, Mgr.
Call WA 1567 2108 Columbia Ave.

MAY OUR JEWISH FRIENDS HAVE A YEAR OF HAPPINESS AND PROSPERITY
G. B. VAULT CO.
330 West 40th Street Phone HU 6514
Ask Your Funeral Director for a G. B. Vault

NEW YEAR GREETINGS FROM
J. SOLOTKEN & CO., Inc.
61 South Harding MA 6363

New Year Edition

THE JEWISH POST

Fourth Section

NEW JEWISH HEROES OF THE NEW YEAR

Lt. Pincus Philip Taback is shown with a friend who admires his Distinguished Flying Cross. A fighter pilot, Lt. Taback often went on bombing raids to escort, among others, the B-17 upon which Sgt. Schiller Cohen was a gunner.

Sgt. Harold Cantor has flown on a total of 138 bombing raids against the Japs. He is personally credited with nine Zeros. After almost two years of combat duty, he has returned to the United States on furlough.

Maj. Carl J. Lichter, in an unarmed commercial plane, escaped Jap Zeros during the bombing of Clark Field, Hawaii. At Bataan he fought the Japs on the ground and later, from bases in Australia, he fought the Japs in the air on 76 operational missions.

(Pictures and Story by National Jewish Welfare Board)

Sgt. Schiller Cohen, recently hailed as New York's most decorated airman, is shown here on his return from Africa in the office of the Jewish Welfare Board. The letter he is writing is to acknowledge the reception given him at New Yorks City Hall by Acting Mayor Newbold Morris.

* * * * * * * * *

Tail Gunner's Heroism — Story of Staff Sgt. Cohen

By BEN SAMUEL

THE NORTH POLE IS A TORRID little spot compared to the climate you run into when you're four miles above the ground in a B-17. Staff Sgt. Schiller Cohen found that out, and it nearly cost him his life.

Sgt. Cohen, who is a tail gunner, was home recently in New York City for a brief furlough. For his work on bombing missions—52 of them, all, he admits, "pretty tough jobs"—he has earned the Distinguished Flying Cross, the Air Medal, ten Oak Leaf Clusters, a squadron citation, and half a dozen commendations.

The toughest mission of them all, the one which included the little run-in with the weather, took place during the opening of the campaign against Italy. The target was Palermo.

It was hot that day at Cohen's base in North Africa. But as Cohen's ship, the Fortress Stinky, got into the air, and started to climb as it headed toward Palermo, it grew steadily colder. Cohen, crouched in his tail position, made sure his electric suit plug was attached.

Trouble came at them as they circled the coast of Sicily—trouble in the shape of 50 enemy planes. There were no American fighters with them on this trip. Cohen and the other gunners were kept busy keeping the enemy planes off.

They fought all the way to the target. Finally, they reached Palermo. And just as they got there, 30 more fighters came up.

With the 80 fighters harassing them, the American bombers began their runs. Suddenly Cohen saw the bomber on his ship's right wing, the Yankee Doodle, get a blast. Shell fire raked the tail, almost smashing it apart from the rest of the ship. It hung by a hair.

The tail gunner aboard the Yankee Doodle parachuted out. The ship began to go down toward the water. Cohen called his pilot and

(Continued on Page 6)

HAPPY NEW YEAR
From
OREN W. DICKEY
Judge Superior Court
MARION, IND.

Sincere Wishes For A Happy New Year
HOOSIER TAXI
Appreciates Your Patronage
Phone 15
Courteous & Prompt Service
Clean & Comfortable Cars
Experienced Drivers
MARION, IND.

Buy, Buy Bonds

Hook's
DEPENDABLE DRUG STORES

BACK THE ATTACK BY BUYING A WAR BOND

A Hoosier Institution Serving Indiana for Over 43 Years

Lovely to Look at... Delightful to Wear...

PARADISE SHOES
6.85 and 7.50

Beautiful is as beautiful fits! That is the test of shoe satisfaction. The lovely, exquisite creations by Paradise contain the ultimate in beauty with a soothing, correct-fitting comfort. Our fall styles await your selection.

Ladies' Dept., First Floor

BUY SHOES AT A SHOE STORE
MAROTT SHOE STORE
YOUR HOME-OWNED FAMILY SHOE STORE

Lt. Sax Promoted

INDIANA HARBOR—Sam J. Sax, who is engaged in special service activities at Camp Kilmer, N. J., has been promoted from second to first lieutenant. Lt. Sax was inducted into the army in April, 1942 and later was graduated from the transportation corps officers candidate school at Mississippi State college.

First in WAVES

MICHIGAN CITY—Miss Frieda Rubin left this week for the WAVES. She is the first Jewish girl from Michigan City to enlist in the armed forces and she will have her boot training at Hunter College, N. Y.

Gorelick Graduates

GREAT LAKES, Ill. — Ralph Gorelick, of Indianapolis, was graduated today from the Hospital Corps School at the U. S. Naval Hospital here. He is now rated as a hospital apprentice, second class.

Returns To Army Routine

HAMMOND—Pfc. Joe Stein, son of Mr. and Mrs. Max Stein, returned this week to Thomasville Air Base, Thomasville, Ga., after spending a two week furlough at home.

Council Women Hold 1st Meeting

TERRE HAUTE—The Council of Jewish Women held its first fall board meeting Tuesday, Sept. 28 in the vestry rooms of Temple Israel. The meeting was presided over by Mrs. David Cohn.

FORT WAYNE

NEW YEAR GREETINGS
SALVATION ARMY
FORT WAYNE

SEASON'S GREETINGS
MAYFLOWER MILLS
Leesbury Road FORT WAYNE

NEW YEAR GREETINGS
Auto Parts & Salvage Co.
Bueter Road and Wabash R. R.
FORT WAYNE

NEW YEAR GREETINGS
KOERBER'S JEWELERS
818 Calhoun Street Fort Wayne

NEW YEAR GREETINGS TO OUR JEWISH FRIENDS
ESKAY DAIRY CO.
Fairfield at Baker Phone A-6133
FORT WAYNE

NEW YEAR GREETINGS
Wiebke Sinclair Service
1230 E. State Street A 0815
FORT WAYNE

GREETINGS
BERGHOFF GRILL
133 West Berry FORT WAYNE

We Greet You On Your Holiday

It is our hope that many blessings came your way during the past year, and that many more will come to you during the coming year.

We take this means of thanking you, for your patronage during the past, for we insure a lot of those who read this.

It is our desire to give you the best possible service at all times, at the lowest cost, insured in the Grain Dealers.

If it is not asking too much, we suggest that you call us the next time you have need for any kind of insurance, for it will indeed pay you to investigate,

Grain Dealers National Mutual Fire Insurance Company
REPRESENTED BY
GRAIN DEALERS MUTUAL AGENCY. INC.
425-426 Cal-Wayne Bldg. A-6464
A. E. FINKHOUSEN

NEW YEAR GREETINGS
Janitors Supply Co.
615 S. Clinton A 5340
FORT WAYNE

NEW YEAR GREETINGS TO ALL OUR FRIENDS
M. A. STILLPASS
FURRIER
1006 E. Elmwood A 7479
FORT WAYNE

SEASON'S GREETINGS
THREE RIVERS COAL CO., INC.
HARRY J. COLLIER
Fort Wayne, Ind.

BEST NEW YEAR WISHES
RICH HOTEL
THOS. J. O'DOWD, Mgr.
Special Weekly Rates
1226 S. Calhoun A 0534
Fort Wayne, Ind.

BEST WISHES
DEVAUX AND SONS
GARAGE
2201 Wayne Trail
FORT WAYNE

SEASON'S GREETINGS
Kammier Trucking Co.
Local and Long Distance Moving
917 Wells Street A 9408
Fort Wayne, Ind.

BEST NEW YEAR WISHES
OHIO PLATE GLASS COMPANY
FT. WAYNE, IND.

SEASON'S GREETINGS
GEORGIA BEAUTY SHOP
501 Old First Bank Bldg.
A 2164 FT. WAYNE

NEW YEAR GREETINGS
Wm. Hornstein & Son
FORT WAYNE

NEW YEAR GREETINGS
Sherman White & Co.
205 Murray
FORT WAYNE

GREETINGS OF THE NEW YEAR
Schust-Shirley Roofing & Supply
2300 Taylor A 7491

NEW YEAR GREETINGS
HIRE'S PARTS SERVICE
Mufflers Installed — Tires — Batteries — Auto Glass
2030 Broadway FT. WAYNE A 0837

MAY THE YEAR 5704 BE FILLED WITH PEACE AND HAPPINESS
Sheppard's Beauty Salon
CREATORS OF HAIR STYLING
Complete Line of Cosmetics. Ex-cel-cis Products
1103 Pontiac Open Evenings H 3167 Ft. Wayne

HAPPY NEW YEAR
ORIENTAL GARDEN
120 West Washington
FORT WAYNE

SEASON'S GREETINGS
Cities Service Oil Co.
1902 Bowser Ave. H 4379
FORT WAYNE

BEST WISHES FOR A HAPPY NEW YEAR
Acker's Texaco Super Service
601 West Washington FORT WAYNE

MAY THE DAWN OF THE NEW YEAR BRING NEW VISTAS OF PEACE AND HAPPINESS

☆

AMERICAN STEEL & DREDGE COMPANY, Inc.
FORT WAYNE

IN THE SERVICE NOW

* * * * * *

With Indiana's Jewish Boys at War

WAC Promoted

TERRE HAUTE — Word has been received by Mr. and Mrs. Charles Bogin of the promotion of their daughter Jane to Corporal in the WAC. Cpl. Bogin was on duty at the Chemical Warfare Exhibition in Washington, D. C., during the "Back the Attack" show. For one week she supervised the display of the tubes for gas detection in the WAC Exhibit Dept. Cpl. Bogin is now located at Edgewood Arsenal, Maryland.

* * *

Levin Goes to Africa

TERRE HAUTE — Mrs. Elias Berkowitz has been notified of the safe arrival of her nephew Pvt. Robert K. Levin in North Africa. Pvt. Levin is the son of Mr. and Mrs. Harry Levin of Indianapolis.

* * *

Sergeant Rests

TERRE HAUTE—Master Sgt. I. Gurmon, son of Israel Gurmon, was home on an 11-day furlough from Camp Francis E. Warren, Wyo. Sgt. Gurmon is area Supply Sgt.

* * *

Home From Kentucky

TERRE HAUTE— Pvt. Jack Leonard Werber of Camp Campbell, Ky., spent last week end with his wife, the former Ruth Ethel Shatsky. Mrs. Weber is with her parents Mr. and Mrs. Louis Shatsky for the present.

* * *

Return To Harvard

Ens. Edgar Siegel, son of Mrs. Rose Siegel of Converse, is on leave and will return Thursday to Harvard University where he is in the supply corps. He visited Mr. and Mrs. Louis Glogos of Indianapolis during his furlough.

* * *

Returns To Ft. Harrison

SOUTH BEND — Pvt. Eli Aronson has returned to Fort Benjamin Harrison, Indianapolis, after visiting his wife, Mrs. Sylvia Aronson.

* * *

Kornfeld, Zavatsky Transferred

SOUTH BEND—Meyer Kornfeld, army air forces, has been promoted to private first class, and transferred to Hammer Field, Cal., where his wife has joined him. His parents are Mr. and Mrs. Ben Kornfeld. Pvt. Harry Zavatsky has recently been transferred from Fort Meade, Md. to A. P. Hill, Va. His wife, Gertrude who has been with him since their marriage, accompanied him back to South Bend prior to his transfer to visit with her parents Mr. and Mrs. Ben Kornfeld.

* * *

Shavel, Leviton On Furlough

SOUTH BEND—Pvt. Marcus L. Shavel, son of Mr. and Mrs. Sam Shavel, is visiting his parents while home on furlough. He is studying with the army specialized training program at the University of Arkansas, Fayetteville. Pvt. Albert J. Leviton formerly of Camp Barkley, Tex., is spending a furlough with his parents, M. and Ms. Ben Leviton before reporting for training at Oklahoma A. & M. College at Stillwater, Okla.

Wolvos Down Under

SOUTH BEND — Pfc. Al Wolvos of South Bend is now in the U. S. Medical Corps stationed in Australia, having been transferred there from New Guinea where he served for several months.

* * *

W. A. C. at Oglethorpe

SOUTH BEND—Pfc. Eleanor Fodor of the W. A. C., formerly of South Bend is stationed at Fort Oglethorpe, Ga. She is the daughter of Mrs. Mary Fodor of South Bend.

* * *

Newmans Go To Savannah

Mrs. Isadore Newman, Stephan Michael and Susann Judith have joined Capt. Newman at Savannah, Ga. where he has recently been transferred.

* * *

Moved To Kansas

M/Sgt. Sander Sax has been transferred to Camp Phillips, Kan.

* * *

Schultz, Toledo Transferred

Pvt. Jacob Schultz, formerly at Camp Carrabelle, Fla., is now stationed at Camp Pickett, Va. Cpl. Dave S. Toledo has been transferred to Shreveport, La.

* * *

Robbins Shifted

Capt. Harry M. Robbins' new address is care of School of Military Government, 3rd Service Command, Charlottesville, Va.

* * *

Rodell Goes To Johnson Field

Mrs. Rose Rodell who has been making her home in Goldsboro, N. C. has joined her husband, Pfc. Jack Rodell at the Medical Dept. A. A. F., Seymour Johnson Field, N. C. Pfc. Rodell was stationed at the Station Hospital, Ft. Benjamin Harrison, for seven and a half months.

* * *

Weinstein Inducted

GARY—Albert Weinstein has been accepted for active duty in the armed forces. The Weinsteins had just returned from a trip to northern Michigan. They were accompanied by Mr. and Mrs. Harry Nelson.

* * *

Schwartz In Hawaii

SOUTH BEND — Harry Schwartz, whose mother is Mrs. Rose Schwartz, Mishawaka, is now stationed in Hawaii.

* * *

Visits Parents

SOUTH BEND—Lieut. David M. Feferman, son of Mr. and Mrs. Max Feferman, visited his parents while enroute to Lexington, Va. He is with the army specialized training corp.

* * *

Plotkin Promoted

SOUTH BEND—Leo Plotkin, son of Mr. and Mrs. Ben Plotkin, has been promoted to sergeant.

* * *

Goes To Custer

TERRE HAUTE—Lt. Martin Goldberg, son-in-law of Mr. and Mrs. Ike Ades, was transferred to Camp Custer, Mich.

* * *

Lt. Kraus Visits Here

FT. WAYNE—Mentor Kraus, U. S. N. R. arrived last week from Philadelphia, Pa., to join Mrs. Kraus.

Coxswain Leventhal Here

Coxswain Jack Leventhal visited his parents, Mr. and Mrs. Michael Leventhal, 532 E. 37th St., last week. He is stationed at Camp Endicott, R. I.

Rabbi Invites Congregation

TERRE HAUTE—Rabbi and Mrs. Abraham L. Rosenblum will hold open house Thursday, Sept. 30 from 2 to 5 p. m.

Home For Holidays

Pfc. Leonard Rothschild of Chanute Field, Ill., will spend a holiday furlough with his mother, Mrs. Henry Rothschild, 3738 Ruckle St.

FORT WAYNE

NEW YEAR GREETINGS
HOTEL RANDALL
604 S. Harrison A 3112

SEASON'S GREETINGS
McComb Ignition Co.
1117 S. Barr A 6191
FORT WAYNE

A JOYOUS NEW YEAR
NATIONAL MILL SUPPLY CO.
FORT WAYNE

BEST NEW YEAR WISHES
Ft. Wayne Tent and Awning Co.
1017 Broadway A 4480
FORT WAYNE

NEW YEAR GREETINGS
Pioneer Ice Cream Co.
3232 S. Lafayette H 4141
FORT WAYNE

GREETINGS OF THE SEASON
KNIGHT'S POULTRY & SEED
1921 Fairfield H 3196
FORT WAYNE

NEW YEAR GREETINGS
ORPHEUM DRY CLEANERS
3205 New Haven Ave.
FORT WAYNE

SUMMIT CITY WELDING CO.
219 S. Superior A 2437
FORT WAYNE

NEW YEAR GREETINGS
KINTZ DINER
715 W. Jefferson A0641
FORT WAYNE

NEW YEAR GREETINGS
Kaufman's Kosher Market
FORT WAYNE A 1277

GREETINGS AND GOOD WISHES AT THE NEW YEAR
Three Rivers Gulf Service
Main at Clay E 1835
FORT WAYNE

NEW YEAR GREETINGS
A. B. C. COACH LINES, Inc.
FORT WAYNE

Fort Wayne Engraving Co.
For a Complete Plate Service by Artists, Designers, Photo-engravers, Electrotypers, Stereotypers, Mat Makers and Offset Plate Makers
FORT WAYNE

GREETINGS TO OUR JEWISH FRIENDS
DOROTHY MAY SHOP
WOMEN'S APPAREL, LINGERIE AND SHOES
Calhoun Street at Berry FORT WAYNE

NEW YEAR GREETINGS
GENERAL SALES CO.
1706 Calhoun FORT WAYNE H 3226
Phonographs Installed on Commission Basis

NEW YEAR GREETINGS
THE BON TON
(CAKE ONLY)
122 W. Wayne FORT WAYNE A 1292

BEST WISHES AT THE NEW YEAR
AETNA IRON & METAL
H 3186 507 E. Wallace
FORT WAYNE

BEST WISHES AT THE NEW YEAR SEASON

☆

ALLEN COUNTY REPUBLICAN COMMITTEE

FT. WAYNE

CAPT. BERKOWITZ HONORED AT LOWRY FIELD; MEN PRESENT CHAPLAIN'S FLAG

Special

TERRE HAUTE — Chaplain Sidney M. Berkowitz, recently promoted to the rank of captain, was honored again early this month when he rose to give his weekly sermon. The popular Jewish chaplain was interrupted by a color guard advancing down the aisle. Alongside the American banner came the new chaplain's flag, presented by the Jewish enlisted men of Lowry Field, Denver, Col.

The silk flag, of regimental size, has embroidered upon its blue background a white replica of the Ten Commandments with the Star of David directly above. This is the standard army insignia and is worn by all Jewish chaplains upon their collars. This flag is one of the few in the possession of chaplains throughout the service and, as far as Chaplain Berkowitz knows, is the only one presented solely by the enlisted men.

Chaplain Berkowitz is the son of Mr. and Mrs. Harrison Berkowitz and the grandson of Mrs. M. Berkowitz.

Returns to Lowry

Lt. Eugene Kollinger has returned to Lowry Field, Denver, Col., after spending his furlough here with his parents, Mr. and Mrs. A. Kollinger, 1218 S. Meridian Street.

COMMISSIONER LANDIS AVERTS CRISIS IN ST. LOUIS JEWISH COMMUNITY

Special

ST. LOUIS, Mo.—A crisis in the St. Louis Jewish community seems to have been averted in the decision of Commissioner Kenesaw Landis to play the first world series game on Sunday, Oct. 10.

At least that is the opinion of the Bulletin of Temple Israel here. Commenting on the possibility of the scheduling of the opening game on Saturday, Oct. 9, which is Yom Kippur, the Bulletin had this to say: "St. Louis baseball fans who had planned to go to the World Series must have noted, with considerable discomfort, the fact that the World Series dates this year might conflict with the Day of Atonement. More than one pious soul must

(Continued on Page 8)

FORT WAYNE

MAY THE NEW YEAR BRING PEACE AND HAPPINESS TO ALL
PATTERSON - FLETCHER
FORT WAYNE

GREETINGS OF THE SEASON
"PETE" REDDIN'S GULF SERVICE
Piqua at McKinnie H 5178
FORT WAYNE

SEASON'S GREETINGS
NABBSON'S
728 South Calhoun E 1850
FORT WAYNE

OUR BEST WISHES FOR A HAPPY NEW YEAR
SAFETY CAB
Phone A 0123
FORT WAYNE

NEW YEAR GREETINGS
HARRY F. DEUTER
GARAGE
336 W. Washington A 6259
FORT WAYNE

BEST WISHES AT THE NEW YEAR
Carl Uhlig Machine Repair Shop
1528 Summit Street
FORT WAYNE

NEW YEAR GREETINGS
L. J. McCULLOCH & SONS
3101 MAUMEE AVE. FORT WAYNE

SEASON'S GREETINGS
MOTOR PARTS & EQUIPMENT CO.
332 E. Superior A 3323
FORT WAYNE

NEW YEAR GREETINGS
REGAL DRY CLEANERS
1017 South Harrison E 2631
FORT WAYNE

BEST WISHES AT THE NEW YEAR
Sunderland Auto Service
Main and Ewing FORT WAYNE A 5268

U nited we
S tand
A lert

OUR BEST WISHES FOR A HAPPY NEW YEAR
THE NURSERY, INC.
CHILDREN'S APPAREL — NURSERY FURNITURE
Layettes — Gifts — Toys — Novelties
Phone E-2532 FT. WAYNE Constance Woods, Mgr.

New Year Greetings . . . . from

Berghoff BEER

BUY WAR BONDS and STAMPS

BERGHOFF BREWING CORPORATION
FORT WAYNE INDIANA

NEW YEAR GREETINGS TO ALL MY JEWISH FRIENDS

☆

WALTER A. FELGER
TREASURER OF ALLEN COUNTY
FORT WAYNE

NEW YEAR GREETINGS TO OUR JEWISH FRIENDS AND CUSTOMERS

WAYNE MOTORS, Inc.
FORT WAYNE

COMMITTEE HEADS NAMED FOR YEAR AT TEMPLE SISTERHOOD BOARD MEETING

A total of two hundred ninety four paid-up members were reported at the Temple Sisterhood board meeting, Monday, Sept. 20, by Essie Solomon, membership chairman.

Directors elected by the Inner Executive Board during the summer are the Misses Gertrude Feibleman and Frances Mazur and Mrs. Harry B. Jacobs.

Mrs. Sidney Mahalowitz, president, announced the following heads of committees for 1943-44: Altar and Sick Visiting, Miss Dora Wolf and Mrs. Morris Feuerlicht, co-chairman; Book Review, Mrs. Sidney V. Romer and Mrs. Samuel L. Hahn, co-chairmen; Budget, Mrs. I. E. Solomon; Contact, Mrs. Arthur A. Fairbanks, and Mrs. Harold I. Platt, co-chairmen; Contributions, Mrs. Platt; Emigre Aid, Mrs. Leo Paul and Mrs. Manuel Freeman, co-chairmen; Hebrew Union Scholarship Fund, Mrs. Sol Goldsmith and Mrs. Harry Farber, co-chairmen; Parents Council, Mrs. J. H. Sandground, chairman and Mrs. Jacob Lutz and Mrs. Harry Sussman, vice - chairmen; Press and Publicity, Mrs. Hugo Strauss and Mrs. Monroe Leiser, co-chairmen; Program, Mrs. Milton Abrahamson and Mrs. Ferdinand Born, co-chairmen, and Mrs. Norman Isaacs and Mrs. H. Joseph Hyman, vice-chairmen; Friday Night Social Hour and Temple Attendance, Mrs. Lena Cohen and Mrs. Harry B. Jacobs, co-chairmen; Resolutions, Mrs. Albert G. Dannin; Temple, Mrs. Lee Greenberg and Mrs. S. C. Bodner, co-chairmen; Temple Donations, Mrs. Maurice Goldblatt; Unionigram and Calendar, Mrs. M. J. Silver and Mrs. Marcus M. Cohen, co-chairmen; Historian, Mrs. Walter Kahn and Mrs. Lewis Baum, co-chairmen; Hospitality, Mrs. S. Carroll Kahn, chairman, and the Mesdames Lawrence Lapinska, R. W. Greenberg, A. H. Freedman, Sidney L. James and Lutz, vice-chairmen; Interdenominational and Peace, Mrs. Samuel Kominers and Mrs. Sara Messing Stern, cochairmen; Membership, Miss Essie Solomon; Museum and Art, Mrs. Louis Wolf; Music, Mrs. Bernard Rosenak and Mrs. Harold Jaffe, co-chairmen; Telephone, Mrs. Harry B. Cooler, Mrs. Floyd Beitman and Mrs. Andrew Jackson, co-chairmen; Ways and Means, Mrs. Henry Silver and Mrs. Walter R. Lichtenstein, co-chairmen; Year Book, Miss Solomon; Delegates to the Federation of Jewish Women's Clubs, Mrs. Roy Brown and Mrs. Romer.

War Emergency, Mesdames Jacob Solomon, George E. Frank, Charles Efroymson and Julian Schwab, co-chairmen; Flower Guild of White Cross Guild, Mrs. Morris J. Silver, president, Mrs. Herbert F. Sudransky, treasurer, Mrs. Harry Cooler, secretary.

Holiday Schedules At I. U. Hillel Announced

Special

BLOOMINGTON— The Rosh Hashonah holidays were to be ushered in with services at 7 p. m. Wednesday night, Sept. 29, conducted by Rabbi Herman Pollack for civilian students and army and navy trainees.

Thursday and Friday at 8 a. m. and Thursday at 7 p. m. services will be held in the Frommer Memorial Chapel in the Hillel House. Yom Kippur services will be held in the Music Hall at 6:30 p. m., Friday, Oct. 8 and at 8 a. m. and 6 p. m. Saturday.

BUY U.S. WAR BONDS

Completes O. C. S.

MICHIGAN CITY — Lt. Fred Hoodwin, son of Mrs. Lillian Hoodwin, is hme on furlough after successfully completing his course at O. C. S.

Kessler Inducted

MICHIGAN CITY—Irving Kessler, son of Mrs. Benjamin Kessler, left this week to join the armed services.

HAMMOND

SEASON'S GREETINGS
Hammond Surgical Corsetiere Service
E. FRANKE WHITE, Graduate Surgical Corsetiere
Preserve Your Youthful Appearance. Maternity and Abdominal support. Foundation Garments Made To Order. Tel. 1076.
5245 HOHMAN

HAPPY NEW YEAR
HARTNETT COLLEGE
JEROME P. HARTNETT HAMMOND, IND.

NEW YEAR GREETINGS
PLEASANT VIEW DAIRY
HIGHLAND, IND.

SEASON'S GREETINGS FROM
Standard Lumber & Coal Co.
412 Vine Phone 6666

NEW YEAR GREETINGS
Indiana Iron and Metal Co.
36 Plummer HAMMOND Tel 4413

GREETINGS OF THE NEW YEAR SEASON
Eleanor Hiplock Beauty Shoppe
5406½ Hohman Tel. 5617

BEST WISHES FOR A HAPPY NEW YEAR
R. E. SNYDER COAL & COKE
812 Conkey St. at Calumet Phone 545
HAMMOND, IND.

MAY THE NEW YEAR BRING PEACE AND HAPPINESS TO ALL
ENTERPRISE COAL CO.
4852 Hohman HAMMOND 1049

GREETINGS
LYNN BROS.
5309 Hohman Ave. Ham. 5309
HAMMOND, IND.

BEST NEW YEAR WISHES
Northern Indiana Stationery Co.
JAMES H. McSHANE, President.
5307 Hohman Phone Ham. 111
HAMMOND, IND.

SEASON'S GREETINGS
KLINE'S MODERN COPIES
OFFSET PRINTING, MULTIGRAPHING, MIMEOGRAPHING, ADDRESSING
5106 Hohman Ave. Hammond, Ind.

BEST NEW YEAR WISHES
JAS. R. BOLAND
CITY CLERK, HAMMOND, IND.

BEST WISHES FOR A HAPPY NEW YEAR
ANDERSON-BLACKMUN
138 Sibley Phone 1475
INFANTS and CHILDREN'S WEAR
Ladies' Foundaiton Garments and Lingerie

MAY 5704 BRING PEACE AND HAPPINESS TO ALL
Reissig and Phair Agency, Inc.
GENERAL INSURANCE
478 State Street HAMMOND Tel. 98

BEST WISHES FOR A HAPPY NEW YEAR
TIP TOP FOOD MARKET
5823 Calumet Tel. 2055
HAMMOND, IND.

SEASON'S GREETINGS
PERRIN'S RECREATION
INDIANA HOTEL BUILDING
HAMMOND, IND.

BEST WISHES
SEARS ROEBUCK & CO.
★
452-454 State Street
HAMMOND, IND.

MAY THE NEW YEAR 5704 BRING NEW VISTAS OF PEACE AND HAPPINESS TO ALL
☆
THE PADDOCK CLUB
HAMMOND, IND.
8 West State Calumet City

Goldman Is P. X. Assistant

FT. WAYNE — Lt. Myron S. Goldman, formerly general manager of the Boston Store is now assistant post exchange officer of Fort Sheridan, Ill. He was commissioned at the Army Adminstration Officers Candidate School at Fargo, N. D. and recently completed training at the Army Exchange School at Princeton, N. J. His mother Mrs. J. L. Goldman resides at the Keenan Hotel.

* * *

Visits Family

Pvt. Louis Naparstek, stationed in the Medical Corps, Vancouver, Wash., has been on leave visiting his wife and baby daughter, Paullette Dayne, at the home of his wife's parents, Mr. and Mrs. A. H. Einbinder.

* * *

Transferred to Lee

Lt. Joseph L. Barrett has been transferred from Camp Lee, Va., to Ft. Custer, Mich. He was home for a few days, before going to his new station, to visit his parents, Mr. and Mrs. Harry Barrett, 5750 Broadway.

Taxay Returns To Pulpit After Service as Chaplain

Special

TERRE HAUTE—Rabbi J. Mashall Taxay occupied the pulpit Friday night at Temple Israel. His subject was "Does God Believe in You?" A social hour followed the services honoring the return of the Rabbi from his assignment as chaplain at Camp Van Dorn, Miss.

TAIL GUNNER'S HEROISM--THE STORY OF STAFF SERGT. SCHILLER COHEN

(Continued from Column 1)

told him about it, and the Stinky went down to follow the Yankee Doodle and protect it.

A group of enemy fighters came at them as they went down. German fighter planes are always on the lookout for hit planes, because they made easier targets.

Cohen looked out of his tail window and saw four of them coming at the waist position. He got on the interphone and called Staff Sgt. Frank Hayes, who manned the guns in the waist. There was no answer. He called again, and then a third time, frantically. Still no answer. He saw that the waist guns weren't firing.

Something had happened to Hayes. Cohen waited until the tail position was clear. Then he disconnected his electric suit plug, disconnected his oxygen tank and took up a portable bottle. Slowly he began to crawl to the waist.

He found Hayes lying on the floor. The waist gunner was unconscious, his face blue. Cohen felt around for wounds or blood, and found none. Immediately he knew what had happened.

The waist position is the coldest in the ship. Two windows are left open to allow easy maneuvering of guns, and icy wind pours in continuously. It is so cold that perspiration freezes inside the oxygen mask, and the waist gunner has to reach up and break the ice every few seconds. But if he gets into heavy fighting, and just hasn't the time to reach up and break the ice, his oxygen stops coming through and he falls unconscious. If no one comes along to help him, he stays that way—permanently.

Cohen went to work. His hands and feet had begun to freeze as soon as he entered the waist. He removed Hayes' oxygen mask, put a fresh one on him, and turned the oxygen on full blast. Hayes began to recover.

By the time Hayes was fully recovered, Cohen's hands and feet had frozen completely. There was no sensation in them, feeling as though they had disappeared. He found it difficult to move, and he had to drag himself back to the tail, his legs twisted under him.

He tried to attach the electric suit plug, but just as he got to the tail, five enemy fighters came at him. He forgot about the plug and began to fight them off.

He was so cold now that he could hardly move. He fought four of them away, but the fifth kept coming. Cohen continued to fire, but the plane kept coming. Cohen realized what that meant. The plane was being flown by a suicide pilot, bent on crashing into the Fortress in the hope that he'd bring it down with him.

Once before that had happened to a plane in Cohen's squadron, and the tail gunner had saved himself by getting out of the tail just before the crash. But Cohen couldn't do that. He couldn't move.

Then, in a last desperate move, he placed his frozen hands on his triggers and fired a hundred rounds. Bullets smashed into the enemy plane and killed the pilot, knocking him onto his controls. The plane twisted and went careening toward the ground.

A bad fright wasn't the only thing Cohen got for this trip. His heroism on the Palermo mission was what won him the Distinguished Flying Cross.

HAMMOND

GREETINGS
CALUMET
BOWLING CENTER

HAPPY NEW YEAR
HOPMAN CLEANERS
731 Sibley Hammond
Phone 5040

BEST NEW YEAR WISHES
Hammond Furniture Mart
538-542 State St. Ham. 6190
HAMMOND, IND.

BEST NEW YEAR WISHES
FRED C. ROWLEY & SONS, Inc.
GENERAL CONTRACTORS
4732 Calumet Ave. Hammond
Hammond 5450

Happy New Year
CARL YELLEN AND FAMILY
Hammond, Ind.

"Seest thou a man diligent in his business."—Psalms.
Shell Service Station
730 Fayette St. Ham. 9865
WARREN REEDER, Jr., Prop.
We do Automotive Repairing

Our Best Wishes For A Happy New Year
Hammond Chemical Service, Inc.
SOLVENT RECOVERY SERVICE
241 Brunswick St.
Hammond, Ind.

GREETINGS AT THE NEW YEAR
Art Helfer — Capitol Lounge
200 STATE STREET

Citizens Federal Saving and Loan Association
5272 HOHMAN HAMMOND, IND.
Has been paying 3% on Insured Savings and Loan Money from 4½%. See Us.

NEW YEAR GREETINGS
Dormagen Conservatory of Music and Dramatic Art
33 Waltham Phone Ham 5191

Season's Greetings To All Our Jewish Friends
Miles Auto Reconstruction
You Wreck 'Em — We Fix 'Em
Complete body and Wheel Aligning.
Ignition and Brake Service
AUTO GLASS INSTALLED
45 State Street

NEW YEAR GREETINGS
LORD'S SHOE STORE
438 State Street HAMMOND, IND.

SEASON'S GREETINGS
Hospital Pharmacy
PRESCRIPTIONS
Cor. Hohman Ave. & Douglas
Phone Hammond 7290
HAMMOND, IND.

BEST WISHES FOR A HAPPY NEW YEAR
Engineers, Fabricators & Erectors of Iron & Steel Products
UNITED BOILER HEATING & FOUNDRY COMPANY
C. N. NAU, President
4909 Hohman Ave. Hammond, Indiana

BEST NEW YEAR WISHES
"ANGELO" The Tailor
222 Douglas St. Hammond
HAMMOND, IND.

SEASON'S GREETINGS
Judge Harold L. Strickland
HAMMOND, IND.

BUY BONDS

Happy New Year
J. T. CROAK
Plumbing & Heating
487 MICHIGAN AVE.
Phone Hammond 5560

Many Indiana Lodge Leaders Head Committees

Special

TERRE HAUTE—Many Indiana B'nai B'rith leaders are listed as chairmen of District No. 2 committees, it was announced with publication of the official list of appontments by Lewis Sutin, president.

Three District committee chairmanships went to Indianians. Rabbi J. Marshall Taxay of this city, heads the Adult Education Committee again; Jack Kammins of Indianapolis was newly appointed chairman of the B'nai B'rith Women and Morris Strauss and Gabriel Cohen were named chairmen of the Publicity Committee.

Six vice chairmanships went to Indiana, headed by Dave Rubin of this city, who is on the Retention Committee. The others are Isadore Feibleman of Indianapolis, Hillel Committee; Milton J. Levenberg, of Gary Interlodge Activities Committee; Louis J. Borinstein, Indianapolis, Orphans Home; Jack Skadron, Ft. Wayne and Leo Pottlitzer, Hammond, Program Planning Committee.

The remaining Indiana committee appointments are: Hy Maza, South Bend, State Chairman of A. Z. A.; Maurice Tucker, South Bend, State Chairman on the Woman's Committee; J. J. Rosenthal, Ft. Wayne, State Superviser on the Boy Scout Committee; Maier M. Levin, State Chairman for Retention; Allan Bloom, Indianapolis, State Chairman on Social Service; Saul Munter, Indianapolis, State Chairman of the War Service Council, assisted by Jack Gole, Michigan City and William Stern of Gary.

19-Year Old Veteran Dies of Heart Attack

A heart attack was fatal Friday night, Sept. 24, to Isaac Alboher, 19, son of Mr. and Mrs. Mordecai Alboher, 1022 S. Capital, who had recently received a medical discharge from the army. He had been stationed at Camp Smith, Te. Before entering the army he had worked at the Burt's and Schiff's Shoe stores.

Funeral services were held Sunday in the Aaron-Ruben funeral home, with burial in the Sephardic Cemetery. Rabbi Michael Albagli officiated.

Survivors besides the parents are three sisters, Miss Tillie Alboher, Miss Sally Alboher and Mrs. Nelson Yosha, and three brothers, Albert Alboher, Morris Alboher and Jack Alboher, all of Indianapolis.

Terre Haute Hebrew School To Open Monday

Special

TERRE HAUTE—Registration and first session of the Hebrew School will be held at Temple B'nai Abraham at 4 p. m. Monday, Oct. 4. Rabbi Abraham L. Rosenblum will conduct the school.

Mansbach Inducted

FT. WAYNE—Gerald L. Mansbach, son of Mr. and Mrs. G. Mansbach, left Monday for Ft. Benjamin Harrison to begin training.

WIRE Programs Jewish Sacred Music

Jewish sacred music will be presented on organ programs over station WIRE during the High Holidays. Miss Virginia Byrd, staff organist, has announced. The broadcast will be from 10 to 10:15 a. m. Saturday, Oct. 2 and Oct. 9.

Cadets to Get Meals In Muncie Homes

Special

MUNCIE — Invitations have been extended to all Jewish cadets at Ball State Teachers Collg by the families of Muncie for holiday evening meals. Homes have been obtained for every one of the cadets through the efforts of the Beth El Sisterhood. . . Members of the Sisterhood are now sewing regularly at the Temple every Tuesday afternoon for the Red Cross. . . . Anna Gold, daughter of Mr. and Mrs. Sam Gold is leaving for Columbus, O., where she will attend State University. . . . Blanche Tennbaum of Birmingham, has been the guest of Mr. and Mrs. Sam Gold.

Mrs. Francis Seidenberg has gone back to New York after being a guest of her parents Mr. and Mrs. Louis Conne for the past few weeks. . . . Mr. and Mrs. Louis Novik are visiting their son Pvt. Lester Novik at Camp. . . . Mrs. Gertrude Pazol and son have gone to New York for a month's stay with her father, Mr. Cohen. . . . Mr. and Mrs. Sam Gold are going to spend the holidays in Chicago. . . . Mr. and Mrs. Leonard Schuster left this week for French Lick to spend a week. . . Mr. and Mrs. H. Zeigler are going to spend the holidays in Atlantic City, N. J.

S. L. Braun, 59, Dies; Last Rites in Milwaukee

Sam Louis Braun, 59, died Saturday morning, Sept. 25, in his home, 420 E. Maple Road after a short illness. He had been a resident of Indianapolis for five years and was a blueprint inspector at the Lukas-Harold Naval Ordnance plant.

Funeral services and burial took place Monday in Milwaukee, where he had lived before coming to Indianapolis. He was the father of Miss Dorothy Braun, announcer at WISH.

Survivors besides the daughter are his wife, Mrs. Ida Braun; two brothers, Ernest Braun and Abe Braun, and two sisters, Mrs. Carrie Demosakuo and Mrs. Ben Spero, all of Milwaukee.

HAPPY NEW YEAR
Charmaine Studio Photographers
137 Sibley Ham. 2139
HAMMOND, IND.

SEASON'S GREETINGS
DeLANEY PRINTING CO.
113 Sibley Tel Ham. 656
HAMMOND, IND.

HAMMOND

SINCERE NEW YEAR WISHES
Glenn's Cocktail Lounge
606 State Line Ave.
Calumet City Phone 9779

SEASON'S GREETINGS
W. B. FOOD SHOP
550 - 169th St.
HAMMOND, IND.
Quality Meats and Frozen Foods
M. E. BEGALLA, Prop.

NEW YEAR GREETINGS
Vanderby Screen Co.
PELLA METAL AND WOOD VENETIAN BLINDS
6131 Calumet-Hammond
Phone 5107

BEST WISHES TO ALL FOR A HAPPY NEW YEAR
SPEE-DEE MOVERS
FURNITURE AND PIANO MOVING
Local and Long Distance
5337 Sohl Ave. Ham. 4455

SINCERE GREETINGS
LOUIS F. FRANRICK
744 STATE
Agent for
GRENNAN CAKES
Whiting, E. Chicago and East Hammond

HAPPY NEW YEAR
ANTON SKIVIERTZ
TREASUERER
CITY OF CALUMET

SEASON'S GREETINGS
JACOB SCHMUSSER
DECORATING
432 Fayette Phone 414

BEST WISHES AT THE NEW YEAR
Mroch Motor Transfer Co.
Agency For
Public Moving Co.
Local & Long Distance
HEAVY HAULING
MACHINERY
Shipping - Packing - Storage
520 FREELAND
Phone 2702
CALUMET CITY

BUY BONDS

MAY 5704 BRING PEACE AND HAPPINESS TO ALL
The Beckman Supply Co.
Tel. 1490 HAMMOND, IND. 527 Michigan St.
Coal, Coke, Stoker Coal, Building Material

BEST WISHES FOR A HAPPY NEW YEAR
LEO SACCO SERVICE
WE REPAIR, REBUILD and MAKE STOKERS
19 - 154th Street Calumet City 1686

WE WISH YOU A HAPPY NEW YEAR
CHAS. H. MAYER & CO.
BOTTLERS OF SOFT DRINKS
556 State Line Phone 553
CALUMET CITY

GREETINGS AT THE NEW YEAR
WHITLACH HEALTH CLINIC
5641 Hohman Ave. Phone 2607 for Appointment
Chiropractic, Short Wave, Diathermy, Radionic, Colon Irrigation, Galvanic Light Therapy.

SEASON'S GREETINGS
ELMWOOD PARK CEMETERY, INC.
All Lots Sold With Perpetual Care.
169 and South Eastern Ave. George A. Gilchrist, Pres.

OUR BEST WISHES FOR A HAPPY NEW YEAR
RAY E. CARLEY
233 - 173d Tel. 589
TREE ROOTS AND CLOGGED SEWERS THOROUGHLY CLEANED WITH THE ELECTRIC ROTO-ROOTER.

MAY THE NEW YEAR BRING PEACE AND HAPPINESS
CARLEY'S BEST MOVERS
LOCAL & LONG DISTANCE MOVERS
Modern Warehousing - Packing - Crating - Shipping
Phones 396 and 679 HAMMOND 518 Fayette St.

NEW YEAR GREETINGS
FERREE MOVERS
LOCAL, LONG DISTANCE MOVERS, STORAGE
5033 Hohman PHONE 1009

BEST WISHES FOR A YEAR OF HEALTH AND HAPPINESS
W. D. MEMERING
THE SICK AND ACCIDENT MAN
479 State Street

MAY THE NEW YEAR BRING PEACE AND HAPPINESS
MABLE ANNE TEA ROOM
MRS. OLGA WHITING, Prop. 132 Rimbach
Phone for Reservations — Ham. 719

SINCERE GREETINGS AT THE NEW YEAR
Red Robin Beauty Salon
EXPERT COLD WAVING
145 State Street Phone Ham. 2759

CRISIS AVERTED

(Continued from Page 4)

have speculated whether to attend services on Yom Kippur or go to the ball game or to listen in on the radio. Some worshippers were perhaps confronted with this moral crisis Com. Landis was very thoughtful and his announcement that the first World Series game in St. Louis will be played on Sunday, October 10th, the day after Yom Kippur, brought spiritual relief to many."

Ensign Marvin Sablosky, son of Mr. and Mrs. David Sablosky, was home for two days leave last week.

MARION

BEST NEW YEAR WISHES
ACME SHEET METAL WORKS
E. Baumbaugh Fred Renn
112 W. 6th Phone 2960
MARION

HAPPY NEW YEAR
SUPERIOR METAL PRODUCTS, Inc.
1819 Branson Phone 2610
JOHN B. SISSON, Pres.
Marion, Ind.

NEW YEAR GREETINGS
Marion Ready Mix Concrete Co.
Phone 3307 3250 S. Selby
MARION, IND.

GREETINGS TO OUR JEWISH FRIENDS
Custer Lumber Co.
Call 4040 MARION, IND.
Washington and 11th St.

GREETINGS AND BEST WISHES FOR A HAPPY NEW YEAR
MUNDAY FLORIST
COMPLETE LINE FOR ALL OCCASIONS
Large Growers of Potted Plants
3447 Lincoln Blvd. MARION, IND. Phone 1860

SEASON'S GREETINGS
WILEY & LETT, Inc.
TOOLS
113 S. Boots MARION, IND. Phone 167

OUR BEST WISHES TO YOU FOR A HAPPY NEW YEAR
BROWN TRUEBLOOD, Inc.
Launderers — Cleaners — Rugs Shampooed — We Upholster
FUR STORAGE — LINEN RENTAL SERVICE
Call 562 Marion, Ind.

MAY THE YEAR 5704 BRING PEACE AND HAPPINESS TO ALL
McCLURE COAL & OIL CO.
COMPLETE FUEL SERVICE
720 N. Washington MARION, IND. Phone 2323

SINCERE WISHES FOR A HAPPY NEW YEAR
SOUTHALL & CO.
ALL KINDS OF ROOFING
Lumber — Building Materials
817 S. McClure MARION, IND. Phone 278

SEASON'S GREETINGS
Gardner's Standard Service
S. W. Corner, 3rd & Branson Phone 3932
MARION, IND.

NEW YEAR GREETINGS
Boxell McNamara
Standard Service Station
Baldwin & 2nd Sts. Call 3903
Intersection of 5 state roads—
9, 37, 18, 21 and Junction 15
MARION, IND.

SEASON'S GREETINGS
HEBER DAVIS
Abstractor
307 Iroquois
MARION, IND.

HOLIDAY GREETINGS
Swoveland Motor Co.
24 Hour Wrecking Service
A complete garage service
911 S. Gallatin St. Marion
Call 288W

HOLIDAY GREETINGS
Britt Transfer Co.
"Marion's Modern Movers"
Phone 2647
MARION, IND.

BEST WISHES FOR A HAPPY NEW YEAR
M. G. Gotschall Agcy.
INSURANCE & REAL ESTATE
201 Farmers Trust Bldg.
Phone 2537
MARION, IND.

HOLIDAY GREETINGS
HOWARD'S AUTO SERVICE
802 South Adams Phone 865
MARION

HAPPY NEW YEAR
L. KLAIN & SONS
New and Used
STRUCTURAL STEEL
501 R. R. Ave. Call 1686
MARION, IND.

SEASON'S GREETINGS
McCLAIN DRAY LINE
1201 S. McClure Phone 258
MARION, IND.
Terminals Marion, Kokomo, Chicago

SINCERE NEW YEAR WISHES
HANER'S, INC.
Designers of Interiors
Corner 3rd and Boots St.
Call 3204
Slipcovers Tailored by Experts in Newest Fall Fabrics and Colors.
MARION, IND.

NEW YEAR GREETINGS
SOUTH MARION FURNITURE CO.
C. R. STUMP, Prop.
3108 S. Washington
Phone 962W MARION

SEASON'S GREETINGS
NEEDHAM & SON
Funeral Directors
805 S. Adams Phone 1552W
MARION

MAY PEACE AND HAPPINESS BE YOURS IN 5704
LOWE BROS. CO.
PAINT & WALL PAPER
209 S. Washington St. Marion, Ind.

BEST WISHES FOR A HAPPY NEW YEAR
THORNE'S MARKET
THE HOME OF GOOD EATS & MEATS
521 N. Washington Phone 2242

NEW YEAR GREETINGS
Hitsman's Shell Service Station
1702 S. Adams Phone 6080
MARION, IND.

GREETINGS AND GOOD WISHES AT THE NEW YEAR
KEM'S SHELL SERV. STATION
CARS WASHED LUBRICATION
Pick Up and Delivery
1339 W. 3rd Phone 3941

BEST WISHES
TONY'S TAVERN
112 East Bradford Phone 6089

SEASON'S GREETINGS
L. J. McATEE & SON
312 S. Boots Phone 1387
PAINT FOR EVERY OCCASION
Glass for Every Purpose

SINCERE WISHES FOR A HAPPY NEW YEAR
FIRESTONE STORES
Phone 3250 Marion, Indiana
FIRESTONE TIRES, AUTO ACCESSORIES
Household Crockery and Kitchen Wear

HOLIDAY GREETINGS
MODERN DAIRY
3923 S. Carey Phone 1695
MARION, IND.

SEASON'S GREETING
THE JOHN KELLY CO.
FURNITURE SINCE 1895
Marion — Anderson — Muncie

GREETINGS AT THE NEW YEAR
Grant County Farm Bureau Cooperative Association, Inc.
1108-10 S. Adams Phone 2080 W
MARION

BEST WISHES FOR A HAPPY NEW YEAR
HI-HEAT COAL CORPORATION
COAL —— PHONE 700 —— COAL
PAUL MORELAND, Owner
(Across from Lindley Box) MARION

New Year Edition

THE JEWISH POST

A JOURNAL FOR INDIANA JEWRY

Fifth Section

GOOD WILL IN ACTION IN PAST YEAR TOLD

How Jews, Non-Jews Helped One Another Many Times Described

By BERNARD POSTAL
B'nai B'rith Publicity Director

THAT America was able to withstand the locust swarm of hate and bigotry that helped destroy so many countries in the last decade is due in no small way to the steady growth of inter-faith good will and understanding. Of the many varieties of good will, the best and most useful is the species, which for lack of a better name, may be called good will in action, or the kind which converts inter-faith speeches, resolutions and mass meetings into what President Roosevelt has aptly termed "the practice of brotherhood," which he said "in this critical hour in our own and the world's history, we, as Americans, need more than armaments and armies to make safe our democracy."

Although periods of national emergency often exacerbate existing prejudices, the mobilization of the nation for all-out war has contributed substantially to the growth of good will in action. Nowhere has this development been more marked than among the armed forces who know that one of the things they are fighting for is "the practice of brotherhood."

Last Christmas thousands of non-Jewish soldiers and sailors slated for routine duties, including K. P., during the holiday, were given an unexpected respite when Jewish enlisted men volunteered for duty so that those of Christian faith could get time off. During passover the non-Jewish men returned the favor, thus symbolizing the complete understanding that exists between religious groups in the armed forces.

Practical operation of real democracy was also evident in the frequent examples of Christian chaplains and churches helping to organize Jewish religious services for Jews in the armed forces. Reports to the Jewish welfare Board from its field men and chaplains are rich in dramatic stories of this kind of good will in action. One of the most striking of these incidents happened last passover at Lawton, Oklahoma. The Seder candelabra came from the Masonic Lodge. Y. W. C. A. ladies joined with the Jewish

(Continued on Page 6)

B'nai B'rith War Service Produces Good Will in Action

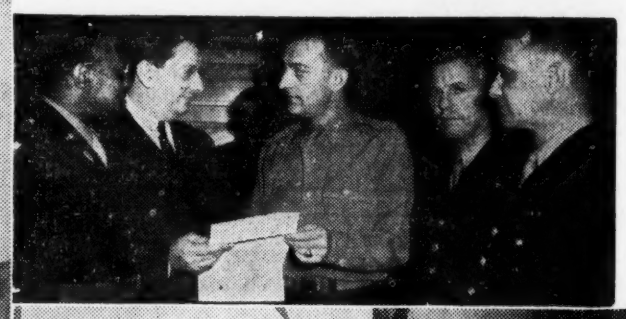

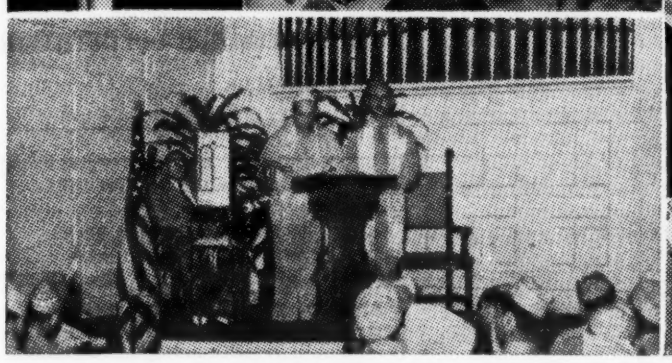

(UPPER LEFT)—Comfort kits and Christmas gift packs for troops in Alasaka are turned over by B'nai B'rith Women to Father Hubbard, Glacier Priest, who flew them to the Far North in time for holiday distribution.

(UPPER RIGHT)—Representatives of Catholics, Jews, Protestants and Negroes participate in dedication of a B'nai B'rith-equipped recreation room for the Army to underscore the fact that these facilities are for men of all faiths and races and colors.

(LOWER LEFT)—All creeds make possible Seder for Jewish servicemen. This Passover observance at Lawton, Okla., was held in a Methodist Church, with the help of Catholics, Masons, American Legion, Y. W. C. A. and Jewish townspeople, with the JWB providing the funds and matzoth.

(LOWER RIGHT)—Negro Servicemen's Center furnished by B'nai B'rith as part of its national war service program underscores good will in action. Of the 500 recreation facilities for the armed forces equipped by B'nai B'rith more than 20 have been for the use of colored troops.

EVANSVILLE

Holiday Greetings
EVANSVILLE CONTAINER CO.
E. Lousiana St. 2-4144
EVANSVILLE

Sincere Wishes for a Happy New Year to All
BOB WRIGHT MOTORS
109 S. E. 3rd Phone 8231
EVANSVILLE

LEA FOODS, Inc.
SERVING UNCLE SAM NOW
Will Be Serving YOU After the War
BUY WAR BONDS AND STAMPS
301 E. Columbia EVANSVILLE Phone 2-4396

Sincere New Year Wishes
KROEGER BARBER AND BEAUTY SHOP
Undivided Attention on Barber and Beauty Service
606 S. Weinback 3-9476
EVANSVILLE

Season's Greetings
Franklin Market
Full Line of Meats, Groceries and Vegetables
2029 W. Franklin St. 2-6765
EVANSVILLE

New Year's Greetings
D. & H. MEAT MARKET
1400 Stringtown Road
Phone 3-4107
FREE DELIVERY
EVANSVILLE

NEW YEAR'S GREETINGS
CHILDREN AND INFANT'S WEAR
YUND'S DEPARTMENT STORE
901 S. Governor EVANSVILLE

Best Wishes at the New Year
Faultless Caster Corporation
1521 N. Garvin 2-4141
EVANSVILLE

Enjoy Cooler Comfort
. . . SAVE FUEL . . .
BALSAM - WOOL
Sealed ATTIC INSULATION
MONEY-BACK GUARANTEE OF SATISFACTION
EVANSVILLE INSULATION SERVICE, INC.
222 N. W. Third Street—Cor. Court Phone 3-3872

May the New Year 5704 Bring Peace and Happiness to All
PRO-TEX-ALL COMPANY
104 N. First Street Phone 5324
Manufacturers of Sanitary Janitor Supplies
Exterminating — Fumigating
EVANSVILLE

Sincere Wishes for a Year of Health and Happiness
F. GROTE MANUFACTURING COMPANY
ELEVATOR MANUFACTURING
Servicing—Repairing—Maintenance
163 3rd Avenue Phone 4-4334
EVANSVILLE

Release Time Plan Approved in Chelsea Where Nearly Half of Population Jewish

By Jewish Telegraphic Agency

CHELSEA, Mass.—After debates and conferences with the local clergy which extended over a period of months, the Chesea school committee went on record as favoring the one-hour release time plan whereby pupils in the public schools will be released from their classes to receive religious instruction in churches or synagogue religious schools.

The vote was 5-2 with Aaron Cohen and Julius Alpert, the two Jewish members of the board, opposing the measure. The issue occasioned wide comment in the community. The local press carried letters, editorials and comments on the question. Early in the discussions the school committee conferred with members of the Protestant, Catholic and Jewish clergy. The controversy was especially interesting from the Jewish viewpoint since Chelsea has a Jewish population of some 18,000 in a total of about 40,000.

PROVIDENCE, Rh. I.—Rabbi William G. Braude has filed papers as a candidate for school committee from District G.

SOUTH AFRICAN JEWS TO WORK WITH CONFERENCE

By Jewish Telegraphic Agency

JOHANNESBURG, South Africa—The South African Board of Deputies voted this week to collaborate actively with the American Jewish Conference that recently concluded its first session in New York, and with other appropriate bodies overseas, in order to assist the Jews in Europe and Palestine now and after the war.

Canadian Labor Asks Entry For Refugees

By Jewish Telegraphic Agency

Montreal — The Canadian Government was called upon "to offer the sanctuary of Canada to all refugees of religious or political persecution without regard to race, creed or financial condition," in a resolution adopted here at the closing session of the convention of the Canadian Congress of Labor, which was attended by 525 delegates.

The resolution urges the government "to take immediate steps to facilitate the entry into Canada of refugees, especially those who are stranded in Portugal whom it is still possible to rescue." The resolution was sponsored by the delegation of the Amalgamated Clothing Workers' Union of America.

Another resolution adopted by the convention of the unions, most of which are affiliated with the C. I. O., condemns anti-Semitism as subversive and against the interests of national unity. Similar resolutions were adopted by the convention of the Canadian Trades and Labor Congress which is affiliated with the American Federation of Labor.

Warns Fascists Here Will Try Armed Revolt

Special

NEW YORK—In his weekly column for the Anglo-Jewish press, Benjamin H. Kaufman, retiring president of the Jewish War Veterans of the United States, declares openly that fascist supporters will "try armed revolt" if they are not able to prevent the President from carrying out his plans for "government aid and cooperation" for the demobilized soldiers.

Declaring that: "Right now and here and all over the country, the employees and stooges of the native American Fascists are working hard." Commander Kaufman points out that "wealthy malfactors . . . if they don't win by legal—or half-legal—means, by bribery and bought legislators and corrupt newspapers and all the machinery they knew so well how to use, they will try armed revolt."

"They wanted to try it in the past," he continued. "We know that they tried to hire General Smedley Butler to load a Fascist attack on Washington. He revealed their plot. They were more successful with General Moseley Van Horn, who was anxious to try it but didn't get the chance—as yet. Lindbergh was being built as the man on a white horse. Now they are training and preparing the future rank and file of their future Fascist troops."

Brickner on Mission

By Jewish Telegraphic Agency

NEW YORK—Rabbi Barnett R. Brickner will leave for overseas shortly on a religious mission to visit the Jewish chaplains and Jewish men in service in the various theatres of operation, it was announced this week by Frank L. Weil, president of the National Jewish Welfare Board.

Buy War Bonds, Stamps

EVANSVILLE

COMPLIMENTS
JOSEPH SCHAEFFER & SON
FUNERAL HOME
311 N. W. Fifth Street Phone 3-5431
EVANSVILLE

BEST WISHES FOR THE NEW YEAR
LUCKETT TAVERN
2809 Broadway
EVANSVILLE

BOETTICHER & KELLOGG CO.
1 Fulton Avenue Phone 3-1177
DISTRIBUTORS OF RYBOLT FURNACE
EVANSVILLE

NEW YEAR'S GREETINGS
Globe-Bosse-World Furniture Corporation
EVANSVILLE

NEW YEAR'S GREETINGS
Naborhood Drug, Inc.
EVANSVILLE

SINCERE NEW YEAR'S GREETINGS TO ALL
EVANSVILLE FRUIT COMPANY
Main and Division Street Phone 3-5339
Wholesale—FRUITS and VEGETABLES

SEASON'S GREETINGS
MORROW, Inc.
1811 PENN STREET
EVANSVILLE

We are Happy to take this opportunity to Wish you a Happy NEW YEAR
FRED PUDER
GENERAL SHEET METAL WORK
712-20 Vine Street Phone 2-5833
EVANSVILLE

HAPPY NEW YEAR TO ALL
Griffin Service Station
MEL GRIFFIN, Mgr.
Kentucky and Sycamore Phone 2-0968
EVANSVILLE

NEW YEAR'S GREETINGS
SHERWIN-WILLIAMS CO.
LET US SEND YOU THE NEW STYLE AND COLOR GUIDE FREE
211 Main St. EVANSVILLE Phone 5291

SINCERE NEW YEAR GRETTINGS
Trockman Bros., Inc.
NEW and USED AUTO PARTS
Phone 2-9237 EVANSVILLE 305 Lincoln Ave.

FOR A COMPLETE SELECTION OF POPULAR AND CLASSICAL RECORDS
SILVER'S
425 VINE STREET PHONE 3-6223
EVANSVILLE

May the Dawn of the New Year Bring New Vistas of Peace
Yokel & Sons
Corner 7th and Sycamore EVANSVILLE Phone 5134

NEW YEAR'S GHEETINGS
KUM BACK TAVERN
101 Division EVANSVILLE W. Brinkmeyer, Prop.

Our Best Wishes to You for a Happy New Year
Krueger Plumbing Co.
PLUMBING — HEATING — SEWER WORK
2124 W. Franklin EVANSVILLE Phone 2-3213

EXTEND BEST WISHES TO YOU FOR A PEACEFUL AND HEALTHFUL NEW YEAR
Lincoln Bakery
Hi-Class Bakery
Fieldman's Bakery
Eade's Bakery
EVANSVILLE

Best Wishes for a Year of Health, Happiness and Peace
Rapid Vault and Sink Cleaning
CESSPOOLS
VAULTS
SEPTIC TANKS
SEWER WORK
FOR INFORMATION—DIAL 3-9191
24 HOUR SERVICE
MARSHALL WILLIAMS
1827 S. NEW YORK AVE. EVANSVILLE, IND.

NAZIS TAKE NOTE OF GERMAN FEELING ON JEWISH PERSECUTION MISTAKE

By Jewish Telegraphic Agency

LONDON—With German armies retreating on the Russian front and with the Anglo-American armies smashing the German positions in Italy, anxiety is growing among the civilian population of Germany as to the consequences of the relentless Nazi extermination of Jews, reports reaching here through neutral countries indicate.

In an attempt to counter-act this anxiety which is especially noticeable in provincial towns, the German Ministry of Propaganda has distributed an article to the provincial press warning against the spread of "pro-Jewish defeatism," and emphasizing that the Nazi fight against the Jews must continue unabated.

"Some say," the article declares, "that if National-Socialist Germany would not have tried to solve the Jewish problem with such harsh measures, world Jewry would not have fought against the Reich. This is nothing but ignorant talk which must be combatted."

London newspapers this week report that Wilhelm Fritsch, Nazi Attorney General in Koenigsberg who was entrusted with the liquidation of the Jewish ghettos in occupied Poland, was killed by a Jew during the battle between Jews and Nazi troops in the Bialystock ghetto. Fritsch had ordered the confiscation of Jewish property and ordered Jews in Bialystock tried on charges of sabotage.

Plenty of people have a good aim in life, but they close their eyes before they pull the trigger.

Jewish Defense Workers Asked by Nelson To Stay on Jobs for High Holidays

(Special)

NEW YORK—Key Jewish workers in defense industries, particularly plane and ship building plants, were asked this week by Donald M. Nelson, head of the War Production Board, to be on the job during the coming holidays, and to arrange their schedules of observances so as not to interfere with production.

In a letter to Dr. Israel Goldstein, of the Synagogue Council of America, Mr. Nelson said, "... many Jewish war workers will wish to spend all or part of these days away from their jobs. The War Production Board is not asking them to forego their observance of these ceremonies. In many cases I believe that the individual workers can arrange their work schedules so that they can later make up for the production time lost.

In the cases of the plane and ship building plant workers, Mr. Nelson asked that they stay on the job through the holidays.

EVANSVILLE

NEW YEAR'S GREETINGS
KOCH INDUSTRIES
KOCH SAND and GRAVEL—H. F. Koch Station Co.
KOCH DAIRY—KOCH CONVERTOGRAPH CO.
EVANSVILLE

NEW YEAR'S GREETINGS
HENRY FLIGELTAUB
EVANSVILLE

NEW YEAR'S GREETINGS
A. M. Weil and Brother Co., Inc.
All Forms of Insurance—Established 1869
29-31 Main Street Phone 3-1092
EVANSVILLE

May Peace and Happiness Be Yours in 5704
NEISNER BROTHERS, Inc.
417 MAIN STREET
EVANSVILLE'S LEADING 5c TO $1.00 STORE

Sincere Wishes for a Happy New Year to All
BONDED COLLECTION SERVICE
Representing a Select Clientele with Bonded Representatives in all Counties—All 48 States
915-17 Old National Bank Bldg. Phone 3-5488

NEW YEAR'S GREETINGS
SWANSON-NUNN ELECTRIC CO.
420 S. E. 8th Phone 7188
"Free Parking Space For Our Customers"
EVANSVILLE

GREETING TO ALL AT THE NEW YEAR
Evansville Milk Producers Association
413 American Bldg. Phone 3-5226
EVANSVILLE

BEST WISHES FOR A HAPPY NEW YEAR
SMOKE LA FENDRICH AMERICA'S finest CIGAR VALUE

Season's Greetings
ATKINS WELDING CO.
1424 W. Franklin Ph. 38447
EVANSVILLE

New Year's Greetings
BABY SHOP
EVANSVILLE

Season's Greetings
Premier Theaters
Grand, Carlton, American, Alhambra, Columbia, Franklin, Woodlawn and Washington

New Year's Greetings
BUDDY'S CAFE
1201 Edgar
EVANSVILLE

New Year's Greetings
DR. WILLIAM F. SCHOLL
EVANSVILLE

Season's Greetings
IRA A. ROTH
STANDARD SERVICE
Washington Ave. at Weinback
EVANSVILLE

Sincere New Year Wishes
7UP
EVANSVILLE

GREETINGS OF THE SEASON
CONCRETE SUPPLY CO., Inc.
2020 West Iowa
EVANSVILLE

COMPLIMENTS
bon marche
308 main st.
"Lovely Things at Little Prices"
308 Main Street EVANSVILLE

BEST WISHES FOR THE NEW YEAR
ECKERT PACKING COMPANY
HENDERSON, KY.
PACKERS OF "ECHO" BRAND PRODUCTS

MAY THE YEAR 5704 BRING NEW AUGURY OF PEACE AND HAPPINESS TO THE WORLD
EMGE & SONS
Packers of Fairview Farm Brands
FORT BRANCH

Orthodox Rabbis Confer With Hull On Plight of Jews

By Jewish Telegraphic Agency

WASHINGTON — The situation of the Jews in Europe was discussed this week at a conference between Secretary of State Cordell Hull and a delegation from the Union of Orthodox Rabbis of the United States and Canada.

The delegation which was led by Rabbi Leo Jung of New York City, appealed to the Secretary to take measures to effect the rescue of a large number of rabbinical students who were stranded in Shanghai when the Japanese occupied that city.

At the same time, Rep. Emanuel Celler, Democrat of New York, issued an appeal addressed to Generals DeGaulle and Giraud, asking the restoration of the Cremieux Law. Representative Celler said that annulment of the law "does not serve the purpose of the removal of racial discrimination." Pointing to the fact that recent actions of the French Committee of National Liberation have indicated that it desired to purge North Africa of all Vichy influences, he asked why the order abrogating the Cremieux Decree still stands, although it is "quite inconsistent with the aims and aspirations of the French Committee of National Liberation."

Buy War Bonds and Stamps

TELLS COMMONS OF SLAUGHTER OF 7,000 RUSSIAN JEWS

By Jewish Telegraphic Agency

LONDON—The execution of 7,000 Russian Jews whose bodies were used for a road-fill was described in the House of Commons this week by Commander R. M. Prior, a veteran of the Dieppe raid, who secured the information from a German soldier.

Commander Prior was captured during the Dieppe raid by the Germans and escaped only recently. During his imprisonment he met an Alsatian soldier who had been conscripted into the German Army and sent to Russia. The soldier told Commander Prior that he had witnessed the execution of the 7,000 Jews, who were lined up before ditches into which their bodies were subsequently thrown and covered with dirt. Later German engineers used the filled-in ditches as part of a road they were constructing.

Ask Legal Ban on Race Hatred

By Jewish Telegraphic Agency

MANCHESTER, England—Representatives of 89 religious, labor and political organizations meeting here this week at a Conference to Combat Anti-Semitism adopted a resolution calling on the government to make the spreading of racialist propaganda a criminal offense.

BBC, Belgium, Warn Persecutors Of Punishment

By Jewish Telegraphic Agency

LONDON—French police were warned this week not to participate in the persecution of the Jewish on pain of death after France is liberated.

In a French-language broadcast on the BBC, in which details of the deportation of French Jews to Poland from an internment camp in the Loiret Department, were given, the police were told that "great hatred is growing against you for your helping the Germans. It is for you to demonstrate your patriotism. Otherwise when 'the day'

(Continued on page 5)

EVANSVILLE

HOLLIDAY GREETINGS
TOLLIVER FLOWERS
500 S. E. 8th Street Phone 2-4754
EVANSVILLE

Sincere New Year Wishes
Atlas Department Store
EVANSVILLE

NEW YEAR'S GREETINGS
INTERSTATE FINANCE CORP.
100 N. W. 4th Street EVANSVILLE

NEW YEAR'S GREETINGS
FRANKLIN BOWLING LANES
COMPLETE COCKTAIL LOUNGE AND RESTAURANT
1801-7 W. Franklin EVANSVILLE

BIRCHLER SERVICE STATION
SHELL PRODUCTS
Tires, Tubes and Auto-Lite Batteries
COMPLETE LUBRICATION—WASHING—SIMONIZING
"Cars Called For and Delivered"
221 N. Fulton Ave. EVANSVILLE Phone 2-0933

Best Wishes at the New Year
Blick's Pharmacy
1624 S. Kentucky Ph. 2-6263
EVANSVILLE

NEW YEAR'S GREETINGS TO ALL
Atlas Laundries and Dry Cleaners
Best Laundries and Cleaners, Inc.
Krauss Cleaners and Launderers
Pearl Laundry and Cleaners
Peerless Laundry and Cleaning, Corp.
White Swan Launderers and Cleaners
EVANSVILLE

New Year's Greetings
Mr. and Mrs. Sam Kessler
EVANSVILLE

SINCERE NEW YEAR WISHES
Announcing New Management
BELVEDERE CAFE
SECOND and LOCUST
COMPLETELY AIR CONDITIONED
OPEN EVERY SUNDAY
11 A. M. to 8 P. M.
Dinners—Lunches—Sandwiches
E. R. CARTER JAMES CLAIBORNE
EVANSVILLE

Sincere New Year Wishes
Aero Mayflower Transit Co.
Nation-Wide Furniture Moving
W. Va at Belt R. R. Ph. 2-6674
EVANSVILLE

May the Year 5704 Bring New Vistas of Peace for All
Packard Service
Complete Automotive Service
NO JOB TOO LARGE—NO JOB TOO SMALL
—GENERAL REPAIRING—
ON ALL MAKES CARS AND TRUCKS
907 S. 8th Street Call 2-2676
EVANSVILLE

Season's Greetings
INDIAN
MOTORCYCLE AGENCY
REPAIRS
BUD BAYS
PARTS — SERVICE
1426 W. Franklin Phone 3-8304
EVANSVILLE

Best Wishes to All for a Happy New Year
QUICK MOTOR REPAIR
BRING YOUR MOTOR WORK AND BODY REPAIR TO US
Madison & Nance
MOTOR AND BODY SERVICE
Reliable Work—Rear Shell Oil Station
Franklin and Fulton Ave. Phone 4-1736
EVANSVILLE
SAVE SCRAP—BUY U. S. WAR BONDS—SAVE RUBBER

New Year's Greeting
FERD KLUGA
B'rai B'rith State Deputy for Central and Southern Indiana
EVANSVILLE

JOE WILEY'S
LINCOLN INN
Good Food—Good Steaks
LUNCHES — OPEN 24 HOURS — BREAKFAST
Call 2-0884
JUNCTION OF HIGHWAYS 41 and 62
Service of Cars 2 P. M. to 2 A. M.—Tuesday thru Sundays
EVANSVILLE

Best Wishes at the New Year
RADIO HOSPITAL
8th and Washington Ph. 2-5579
EVANSVILLE

To Name 23 Planes After the Temple

By Jewish Telegraphic Agency

CLEVELAND — The congregation of The Temple here, which is headed by Dr. Abba Hillel Silver, has been notified by government authorities that a fleet of 23 hospital planes bearing the name of The Temple will be purchased with the $2,500,000 derived from the sale of war bonds by the congregation since the inception of the third war loan drive this month.

The Temple has announced that it expects to sell an additional $500,000 worth of bonds before the drive ends. Mrs. David Kyman, chairman of the synagogue's bond committee, broadcast this week over Station WHK as a reward for being named Cleveland's "Woman of the Week" in the war loan campaign.

WARN PERSECUTORS

(Continued from Page 4)

comes there cannot be any pity for you. You should know that your life depends on your attitude."

By Jewish Telegraphic Agency

LONDON—The Belgian Government issued a statement today denouncing the recent deportation of large numbers of Belgian Jews and reiterating that all anti-Jewish measures will be considered void when Belgium is liberated and that persons responsible for the persecution of Jews will be severely punished.

Writer Tells of Good Will Action

(Continued from page 1)

women of Lawton to do the cooking and serving. The Jewish Welfare Board furnished the matzoth, haggadahs and necessary funds. In Pendleton, Oregon, the ladies auxiliary of the Methodist Church also catered a Seder for Jewish men at the Air Base there.

Churches Give Facilities

In scores of towns near Army and Navy installations where there are few or no Jewish families and hence no synagagues, churches of all denominations have made their facilities available to Jewish chaplains and JWB field workers for Jewish religious services and holiday programs. Church auditoriums, classrooms, vestry halls and similar places where Jews had never before been were thrown open by Christians to their Jewish fellow-Americans in the armed forces. At a Yom Kippur eve service held at a Christian chapel at Mineral Wells, Tex., members of the Christian choir joined with Jewish boys in uniform in chanting Kol Nidre.

Paralleling these incidents is the story of the young Jewish corporal who volunteered to sing at regular Sunday morning services held by the Protestant chaplain at Fort Adams, R. I. There is also the case of a young Protestant private at Camp Croft, S. C., who came to a JWB worker to ask permission to observe Yahrzeit for his closest friend, a Jewish lad. These are developments which chaplains have hailed as being "far better than all the books and lectures written on religious tolerance" in the results they obtain.

One of the most impressive manifestations of good will in action is the strong feeling of brotherhood exhibited by Christian chaplains in camps and posts without Jewish chaplains. With the aid of material furnished by the Jewish Welfare Board, these Christian chaplains have done an amazing job. At one post two Jewish soldiers read the Friday evening service, the Catholic chaplain plays the organ and the Protestant chaplain gives the sermon. On board an Army transport, a Christian

(Continued on page 6)

EVANSVILLE

NEW YEAR'S GREETINGS
Tekappel Cement Blocks
531 N. St. Joseph Phone 2-2491
EVANSVILLE

GREETINGS OF THE SEASON
ED HENAGER PLANING MILL
2040 E. Virginia Phone 2-0582
GENERAL CONTRACTING
Cabinet Makers — Millwork — Plumbing
EVANSVILLE

SEASON'S GREETINGS
ROBERTSON MOTOR SERVICE
BODY AND FENDER WORK
1122 W. Franklin Phone 4-1736
EVANSVILLE

A Joyous New Year
from the
DAIRY INDUSTRY OF EVANSVILLE

NEW YEAR'S GREETINGS
LA CONGA
TWO FLOOR SHOWS NIGHTLY
LUNCHEONS AND DINNERS
A LA CARTE SERVICE
11 A. M. TIL 10:30 P. M.
EVANSVILLE

Season's Greetings
Tri-State School Supply Co.
Manufacturers of Janitor's Supplies, Waxes, Cleaners, Soaps, Disinfectants, Brushes
810 Main St. Ph. 2-5051
EVANSVILLE

New Year's Greetings
Hancock Truck Lines, Inc.
Mead Johnson Terminal
Phone 3-1141
EVANSVILLE

Best Wishes at the New Year
From
KELLY'S KETTLE
21 S. E. First St.
EVANSVILLE

Call . . . .
THEYSON
For Prompt Tire and Battery Service
Dial 5249
14 N. Main We Re-Cap Tires

New Year's Greetings
Standard Dairy
FINE DAIRY PRODUCTS
1119 N. Fulton Ave. Ph. 2-8037
EVANSVILLE

Sincere New Year Greetings
Ferdinand Funke Sons Co.
1401 W. Ohio
EVANSVILLE

New Year's Greetings
Deep Rock Oil Corp.
M. D. PRIDE, Mgr.
Six Service Stations to Serve You
100 S. St. Joseph St. Ph. 6241
EVANSVILLE

BEST WISHES AT THE NEW YEAR SEASON
THE CHATEAUX
STANDARD GAS AND OIL PRODUCTS
ATLAS TIRES and BATTERIES
N. Tares Ave. EVANSVILLE Phone 2-0828

Best Wishes for a Happy and Prosperous New Year
NEU'S TOPS WHITE BREAD
EVANSVILLE

May the New Year Bring Peace and Happiness to All
FRANK C. SCHULER
Free Estimates on Applied Roofing—Guttering—Glass
Quality Roofing Paints—20 Years' Experience
2233 W. Franklin EVANSVILLE Phone 2-1421

BEST WISHES AT THE NEW YEAR SEASON
ZIEMER FUNERAL HOME
EVANSVILLE

NEW YEAR'S GREETINGS
Jon's Steak House
STEAK DINNERS
ALSO ITALIAN AND CHINESE DINNERS
19 S. E. 7th Street Phone 3-9412
EVANSVILLE

NEW YEAR'S GREETINGS
METAL CRAFT, Inc.
DIE MAKERS
6, 2nd Avenue Phone 4-1483
EVANSVILLE

Happy New Year to All

Sheller Manufacturing Corporation

PORTLAND, INDIANA

Buy War Bonds and Stamps!

Solve Jewish Plight Or Peace Will Be Affected—Weizmann

By Jewish Telegraphic Agency

LONDON—If the Jewish problem is not solved after the war, it will remain an "open sore" that will fundamentally affect the peace of the world, Dr. Chaim Weizmann, president of the Jewish Agency for Palestine, declared this week, addressing a memorial meeting for the late Lord Wedgewood, pro-Zionist peer.

Dr. Weizmann said that the Zionist position was under attack at present from Jewish and non-Jewish quarters at a time when "grave issues hang in the balance." He paid tribute to Lord Wedgewood as one of the few persons who understood the problems of the Jewish people.

Evidences of Actual Good Will In Action Told by Writer

(Continued from Page 5)

chaplain pinch hits as "rabbi" for the Jewish men, using Jewish prayer books. In many camps Jewish soldiers report that it is the Christian chaplain who reminds them of the Jewish holidays and helps arrange for services, in the absence of a Jewish chaplain.

Only recently, Corp. Norman Bergman, of Cleveland, stationed somewhere in the Southwest Pacific wrote home to tell how the men of his company, Catholic, Protesant and Jew alike venerate Father Hallinan, the Catholic chaplain. Men of all three faiths faiths built him a chapel and men of all faiths go to that chapel for prayer daily. It was Chaplain Hallinan who organized passover services for the Jewish boys in the Southwest Pacific post. In the same spirit, the Holy Name Society reported that in camps where no Catholic chaplain has been assigned, Protestant ministers and rabbis have helped organize Holy Name units among Catholic Servicemen.

This kind og good will in action is not confined to the men in uniform. It is being practiced by Americans on the home front, too. When civilian defense chiefs began worrying about manning air raid precaution centers Christmas eve and Christmas Day, B'nai B'rith lodges in dozens of communties solved the problem. Thanks to B'nai B'rith's good will in action, hundreds of Christian civilian defense workers spent Chrismas at home while B'nai B'rith members did double duty at air raid centers. Mrs. Yetta Klotz, of the Bronx, is one of the hundreds of Jews and Protestants who are grateful to the Catholic Church because the Apostolic Delegation to the Holy See in Washington has handled over 80,000 messages to and from all parts of the world between war prisoners and their families, from servicemen, and from war internees. Messages to and from Jews and Protestants exceed those to and from Catholics. In the case of Mrs. Klotz, it was this Catholic agency that advised her that her son was an Italian prisoner of war two months before the War Department informed her he was missing in action.

During a luncheon meeting of chaplain in New York, Lt. Comm. Robert Kelly, of "They Were Expendable" fame, inquired if the chaplains could provide 200 Christmas gifts in 24 hours. He wanted them to take to sea as a surprise for the men on his mosquito-boat squadron. When Kelly put to sea he had his gifts, provided by the Jewish Welfare Board. The B'nai B'rith women in New York came through in similar style when Father Hubbard, the glacier priest, wanted to fly Christmas gifts to men in Alaska. In Atlantic City, the Jewish community is now using the facilities of the Y.M.C.A., which made its building available to the Jewish Community Center when that agency turned its building over to the Coast Guard. WOG, which stands for Women of Good Will, is the name of an organization formed by the Chicago Round Table of the National Conference of Christians and Jews to mobilize for war work Catholic, Protestant

(Continued on page 7)

NEWCASTLE

New Year Greetings to Our Jewish Friends
RIDGE DRUG COMPANY
Drugs, Paints and Sundries
1559 BROAD PHONE 305
O. L. CARUTHERS, W. H. ANDERSON, Owners
NEW CASTLE

GREETINGS AND GOOD WISHES AT THE NEW YEAR
EMMONS VACUUM SERVICE
3101 S. WASHINGTON PHONE 801
Parts to All Makes—Hoover, Eureka, Health-Mor and Electrolux
IF WE CAN'T FIX IT, WE'LL BUY IT
NEW CASTLE

May the Year 5704 Bring Peace and Happiness to All
WOOD & COMPANY
DRY CLEANERS
NEW CASTLE

SEASONS GREETINGS
MAPLE CONVALESCENT HOME
115 N. 11TH NEW CASTLE
VISITING HOURS FROM 2 P. M. TO 4 P. M.

GARDNER'S STANDARD OIL STATION
222 E. 3RD STREET NEW CASTLE
Takes This Opportunity to Wish You a Happy Ney Year

NEW YEAR'S GREETINGS TO OUR JEWISH FRIENDS
DICKEY RADIO SERVICE
1331 P. AVE. NEW CASTLE PHONE 150
MEMBER OF ASSOCIATE RADIOTRICIANS

NEW YEAR'S GREETINGS
PERFECT CIRCLE COMPANY
FOUNDRY DIVISION
NEW CASTLE PLANT
PISTON RINGS FOR AIRCRAFT ENGINES

HAPPY NEW YEAR
ROSS USED AUTO PARTS
2615 BROAD PHONE 2140

NEW YEAR GREETINGS TO ALL
MEADOWS PHARMACY
18TH AND GRAND PHONE 1071

SINCERE WISHES FOR A HAPPY NEW YEAR
Firestone Industrial Products Co., Inc.
NEW CASTLE

May Peace and Happiness Be Yours in the New Year
DUDLEY'S GROCERY
By PAUL LONG
GROCERIES—MEATS—VEGETABLES
127 S. 21ST PHONE 1429

May the New Year Bring a New Dawn of Peace for All
DELANO GRANITE WORKS
CUSTOM BUILT CEMETERY MEMORIALS
A CALL OR CARD WILL BRING SAMPLES AND DESIGNS TO YOUR HOME.
H. D. MEADER, District Agent—P. O. Box 375
PHONE 2280 NEW CASTLE

BEST WISHES FOR A HAPPY NEW YEAR
Rose City Packing Co.
NEW CASTLE

SINCERE WISHES
FOR A
HAPPY NEW YEAR
Cities Service Station
15th and Broad Phone 1051
JESS WILEY, Mgr.
Prompt and Courteous Service
Trade With Your Friends

Evidences of Actual Good Will In Action Told by Writer

(Continued from page 6)

and Jewish women who are unable to join other war groups for reasons of age, health or responsibility. A war salvage campaign in Harrisburg was jointly sponsored by the three major faiths.

Make Up $10,000 Purse

In Chicago, St. Patrick's Day was made the occasion for paying tribute to war heroes of all races and creeds, with Captain Colin Kelly and his bombardier Sergeant Meyer Levin, singled out for joint honors. A ten-year old Catholic youngster in Los Angeles, whose left leg has been in a brace since she was one, and her mother, an $18-a-week laundry worker, both bless B'nai B'rith for a dramatic good will gesture. It all began when a member of a B'nai B'rith lodge bought some war bonds which entitled him to free admission to the Hollywood premiere of "Yankee Doodle Dandy." A feature of the premiere was a drawing to select a woman to sponsor a Liberty ship. This Ben B'rith was sitting in the seat whose number was drawn. Passing up the privilege of having his wife or daughter christen the ship, he went to the Infantile paralysis Foundation and chose the Catholic youngster. The men in the shipyards liked the idea too and they raised a purse of $10,000 for her.

These striking examples of good will in action growing out of the war have their counterparts in the sphere of religious cooperation among the civilian population. The fourth of the "Faith and Freedom" series of readers for Catholic elementary schools, published by the Catholic Commission on American Citizenship, gives sympathetic mention to the cooperation and assistance given to Catholics in the pioneer days of America by Quakers, Mormons, Jew and Methodists. A new teachers manual for protestant schools contains a chapter on Sukkoth reprinted from "Hillel's Happy Holidays," published by the Commission on Jewish Education of the Union of American Hebrew Congregations. A series of articles on the important Jewish festivals was published by the education department of the American Baptist Publication Society for the use of Baptist teachers. In Milwaukee, Jewish and Christian youth of high school age have been cooperating in comparative studies of Jewish and Christian holidays. Meeting on alternate Sunday at Temple Emanu-el Jeshurun and at the Kenwood Methodist Church, 60 young people discuss the background and significance of the Jewish and Christian Sabbath, Hanukkah and Christmas, passover and Easter, Sukkoth and Thanksgiving Day.

In Champaign-Urbana, Ill., there was organized last year an adult school offering courses on church dogma, New Testament, Evangelism, church organization and the Old Testament. The instructors were church workers, clergy-men and faculty members students came from every stratum of the community and they attended two hour lectures for six consecutive weeks with a view to acquiring a more than fleeting understanding of religious problems and religious literature. Detroit's Westminister Presbyterian Church tried as an experiment in inter-religious fellowship the plan of announcing in its weekly bulletin the Old Testament selections for weekly readings recommended by Detroit synagogues. A worship service based entirely on selected readings from the Jewish Prayer Book was conducted by the church school of New York's Madison Avenue Presbyterian Church. Last year, too, there was held for the first time an inter-faith Religious Book week wkhen bookshops, libraries, churches and community centers featured religious books selected for the occasions by four committees of Protestant, Catholic and Jewish clergymen, educators and writers. Fifty each of the selections were protestant, Catholic, Jewish and inter-faith or good will volumes.

B'nai B'rith's Hillel Foundations continued to play an especially valuable role in strengthening good will in action. Theological students who will become the pastors in the liberal Christian pulpits of the Pacific and Rocky Mountain Regions took a course in Hebrew literature and Old Testament background that was given last year at the Starr King School for the Ministry in San Francisco by Rabbi Edward Klein, Hillel director at the University of California. Army trainees assigned to Ohio State University for military training are receiving Hebrew quizzes given by Rabbi Harry Kaplan, director of the Hillel Foundation there. A new chair in Jewish studies, designed to encoursage a better understanding of the rabbinic period, during which Christianity grew out of Judaism, has been established at the Divinity School of Duke University, with Rabbi Judah I Goldin, former Hillel director at the University of Illinois, as the first incumbent of the chair.

Rabbi Heads Chapel Board

That these are not exceptional incidents is evidenced by some even more significant in the field of human relations. In Youngstown, Ohio, there was opened last year the Little Chapel of Friendly Bells of the Trinity Methodist Church. The chapel belongs to the whole community for all to use according to their beliefs. Chairman of the board of control is Rabbi I. E. Philo. The stained glass windows in the chapel contain representations of Buddha, Confucius, Mohammed, St. Augusstine, John Calvin, John Wesley, Rabbi Hillel and St. Francis of Assisi. The Keys of the Kingdom, sybol of St. Peter, of special significance to Catholics; Solomon's Temple, symbol of Judaism; and the House Built upon the Rock, representing the Christian Church, bring to a crescendo the message of religious unity.

In Trinidad, Colo., a bequest of $250,000 left to the syngaguos there by Alfred Frauenthal, was utilized largely to further good will in action. From the bequest the synagogue repaired church roofs, instaled church organs, enlarged the playground of a Cath-

(Continued on page 8)

New Year's Greetings

ELKHART BRIDGE & IRON CO.

ELKHART, INDIANA

COLUMBUS

NEW YEAR'S GREETINGS

William O. Hartup & Son

DESIGNERS AND BUILDERS OF TOOLS AND DIES

COLUMBUS

Season's Greetings

ROGERSON CAFE

411 North Washington

COLUMBUS

Phone 7051

Sincere New Year Wishes

JOHN B. KRESS

Sheet Metal Work

Air Conditioners—Stokers

Coal, Gas, Oil Buring Furnaces

Phone 5656 2403 E. 17th

COLUMBUS

Buy War Bonds, Stamps

GREETINGS

STADLER BROS. PACKING CO.

COLUMBUS

Best Wishes for a Happy New Year

CRUMP'S

Mode-Rio Theaters

COLUMBUS

May 5704 Bring Peace and Happiness to All

DRINK ORANGE-KIST

Butler Kist Bottling Co.

816 Jackson COLUMBUS

NEW YEAR GREETINGS

Purity Milk Company

COLUMBUS

Greetings and Best Wishes at the Holiday Season

Burnside Sand and Gravel

READY-MIXED CONCRETE

Phone 839, Shelbyville Phone 1033, Columbus

Our Best Wishes for a Happy New Year to All

Insured Carriers

Dooley Transfer Company

STORAGE AND HOUSEHOLD MOVING

Phone 1130 305 Franklin Street, Columbus

We Wish You a Happy New Year

The Palms Cafe

We Specialize in Steaks, Sandwiches, Plate Lunches

425 Fourth Street COLUMBUS

Writer Tells of Good Will Action

(Continued from Page 7)

olic church, paid off a mortgage on an Epispopal Church, provided a new floor for the Negro church and contributed to charities of all faiths. In Canonsburg, Pa., Harry Katz, son of Jewish immigrants, initiated and headed a community drive that preserved the famous Log College, birthplace of higher education west of the Alleghanies and a shrine of the presbyterian Church. In Detroit, the Round Table of Catholics, Jews and Protestants organized an inter-faith musical committee to stage a series of musical events featuring the works of composers of the three faiths. In Elmira, N. Y., the Elmira Ministerial Association elected a Negro clergyman president and a rabbi vice-president. Illinois Wesleyan University broke a 93-year tradition when it conferred its first honorary degree on a non-Methodist, giving the degree of Doctor of Humanities to Dr. A. L. Sachar, national director of the B'nai B'rith Hillel Foundations, in recognition of the impact made by Hillel Foundation courses on Christian students who have taken Hillel credit courses in Jewish literature and history.

Inter-faith student fellowships at American universities were another impetus to good will in action. In New York City, the Metropolitan Hillel Council received a fund from the family of Morris Furman to establish inter-faith fellowships at the colleges in New York as a memorial to Burtan J. Furman, U.S.N., Jewish war hero. Similar fellowships were established this year at Ohio State University and the University of Michigan as the Arnold Schiff Memorial Fellowships, while at Wayne University, Detroit, the Jewish Community Council and the National Association for the Advancement of Colored People created a number of intergroup relations fellowships.

These instances of good will in action for the year now ending are but samplings of many that have come to public notice and the thousands of others that made no headline but evidenced in a practical way that people of America believe in the things for which we are fighting and proved it by not only preaching brotherhood but practicing it. Through good will in action they are showing that they understand that it is as important to fight against religious hatred at home as it is to give battle to the enemy whose creed is the antithesis of good will in action.

Buy War Bonds, Stamps

SEASON'S GREETINGS
E-Z Dry Cleaners, Inc.
RUGS — CARPETS
UPHOLSTERED FURNITURE
CLEANERS THAT CLEAN
1218 W. Jackson Phone 6767

GREETINGS OF THE SEASON
Gordon's Gift and Drapery Shop
123 W. Mulberry Phone 4992
KOKOMO

KOKOMO

NEW YEAR'S GREETINGS
McClain Dray Lines
OVERNIGHT CHICAGO
Phone 5959
KOKOMO

NEW YEAR'S GREETINGS
Band Box Cleaners, Inc.
206 W. Walnut Phone 4428
E. W. COFFEL, Mgr.
KOKOMO

NEW YEAR GREETINGS
William H. Turner Co.
KOKOMO

HAPPY NEW YEAR
McIntosh Laundry
Phone 5121
Send your Laundry to Mac's Laundry.

HOLIDAY GREETINGS
Kokomo Roofing and Weather Strip Co.
211 S. Main Phone 7073
KOKOMO

BEST NEW YEAR WISHES TO ALL
Dimitt Packing Co.
Phone 6197
QUALITY IS OUR MOTTO
KOKOMO

GREETINGS AND BEST WISHES AT THE NEW YEAR
Critchlow Paint and Body Shop
COMPLETE AUTO REPAIRING
BODY AND FENDER WORK
211 W. STATE PHONE 6603
KOKOMO

May the New Year Bring Peace and Happiness to All
Fritchey & Anderson
FOR FOODS
116 N. UNION PHONE 4171
KOKOMO
PARK WHILE YOU TRADE HERE

Our Best Wishes for a Happy New Year
KENNY WALKER'S GARAGE
24 HOUR WRECKER SERVICE
AUTO REPAIRING
132 W. MORGAN PHONE 5975

BEST WISHES AT THE NEW YEAR
The Carl-Ann Shop
KOKOMO

NEW YEAR'S GREETING
J. M. SHARP
STANDARD OIL PRODUCTS
TIRE INSPECTION
503 N. Main Phone 9931

Kinney Transit Line
SERVICE WITH CLEAN EQUIPMENT
LOCAL AND LONG DISTANCE MOVING
Phone 4220 423 S. Union
AGENT FOR GREYVAN LINES

NEW YEAR GREETING TO ALL
Mrs. Rossella Ashburn
DRESSMAKING
408 Union Bank Phone 4735

NEW YEAR'S GREETINGS TO OUR JEWISH FRIENDS
ANDERSON BROS. GARAGE
NOW OWNED and OPERATED BY
ANDERSON BROS.
Arc Welding—Acetylene—Painting—Body Work—Repair Work—Battery Recharging—Wrecker Service
KOKOMO

MAY THE YEAR 5704 BRING PEACE AND HAPPINESS TO ALL
GEORGE'S Super Service Station
HENRY GEORGE CHET ALLISON
602 N. Main Phone 9965
KOKOMO

NEW YEAR'S GREETINGS
S. A. Walker
BILLIARD PARLOR
112 W. Mulberry Phone 3981
KOKOMO

BEST WISHES FOR A HAPPY NEW YEAR
MYGRANT CANDY SHOP
CHOICE CANDIES
119 W. Mulberry Street KOKOMO

NEW YEAR'S GREETINGS
Cottingham
KOKOMO

NEW YEAR'S GREETINGS
UNION BANK & TRUST CO.
KOKOMO

New Year Edition

THE JEWISH POST

A JOURNAL FOR INDIANA JEWRY

Sixth Section

STATE JEWISH LEADERS DIVIDED IN BIAS POLL

Leaders of the state's Jewish communities are divided on the question of anti-Semitism, a poll made by The Jewish Post revealed. Not only do some of these community heads disagree on the question of whether anti-Semitism is increasing in the United States, but they also differ on the question of whether sufficient steps are being taken by national Jewish organizations to fight the disease.

From Evansville to Gary and from Terre Haute to Fort Wayne, the Jewish Post correspondents throughout Indiana proposed the following three questions to their community and organization leaders:

(1) Do you think anti-Semitism is on the increase?

(2) Do you think anti-Semitism is becoming a public problem in the United States?

(3) Are you satisfied with present steps to counter-act anti-Semitism?

The three queries evoked almost as many different answers as there were people questioned. While Ben Blumberg, of Terre Haute, well-known throughout the state for his philanthropies and public works, declared that he felt a good job of counter-acting anti-Semitism was being done by the Anti-Defamation League and the American Jewish committee, Rabbi Garry J. August, of Temple Israel in Gary, declared that "no intelligent Jew can be satisfied 'with present steps to counteract' anti-Semitism.

The replies follow in full, in alphabetical arrangement:

Rabbi Garry J. August, Gary— Statements on findings made by the non-sectarian anti-Nazi League the Jewish Congress and the secret Gallup poll sponsored by national defense organizations, point very clearly to a pronounced increase in American anti-Semitism.

Anti-Semitic literature flooding the mails, leaflets distributed among workers in great defense plants, poison speeches by elected representatives of the people in our halls of Congress, and similar re-

(Continued on page 3)

TERRE HAUTE

Greetings
Terre Haute Boiler Works Co.
Steel Heating Boilers - Tanks
Stocks - Breechings and Dust
Work - Steel Plate - Sheets
Phone C-2133 Terre Haute

Happy New Year
Hunter, Gillum, Streeter & Rhyan
INSURANCE - BONDS
RENTALS
16 South 7th St. Terre Haute

New Year's Greetings
Springer Whitaker Foundry Co.
Guaranteed to Fit Stove, Range & Furnace-Repair-Parts-Direct To You
Phone C 8061 935 N. 10th St.
TERRE HAUTE

Happy New Year
Independent Cab Co., Inc.
C 7002
Economical Service by Individually Owned Insured Cabs
Stands northeast corner Eighth and Wabash
100 Per Cent Union
12 N. 4th St. TERRE HAUTE

New Year Greetings
Reiman Lime and Cemnet Co.
E. E. Reiman, President
BUILDING MATERIALS
160 N. 10th St. C 4331
TERRE HAUTE

Happy New Year
T. R. Woodburn Printing Co.
25 South 6th St. C 2952
TERRE HAUTE

Greetings
Good Housekeeping Shop
Mrs. George N. Sebistan
208 South 4th St. C 3757
TERRE HAUTE

SINCERE NEW YEAR GREETINGS
Merchants Freight System, Inc.
1401 N. 13th Street TERRE HAUTE Phone C-5039
Daily Trips to—St. Louis, Chicago, Indianapolis, Cleveland, Toledo, Cinncinnati and Louisville.
F. S. YENOWINE, General Manager

NEW YEAR GREETINGS
BUETTNER SHELBURNE MACHINE CO.
TERRE HAUTE

NEW YEAR GREETINGS
ROBERT E. MEYER, Contractor
214 National Building
Phone C-1244 TERRE HAUTE

BEST WISHES TO ALL FOR A HAPPY NEW YEAR FROM
D and H Laundry and Dry Cleaning
All classes of Laundry work and odorless Dry Cleaning.
Phone C-6901-6223 12th at Chestnut
TERRE HAUTE

NEW YEAR GREETINGS
VIGO ICE AND COLD STORAGE CO.
AIR CONDITIONED ICE REFRIGERATION
The only safe and healthy refrigeration—Sold on Easy Payments
Phone C-5144 1203 Wabash
TERRE HAUTE

NEW YEAR GREETINGS
INDIANA GAS AND CHEMICAL CORPORATION
TERRE HAUTE

Happy New Year to All Our Jewish Friends
BRANDON NEON
CALL US FOR SERVICE
"Tell the world with Sigas Manufacturers of Neon Signs and Window Displays
Phone C-2416 TERRE HAUTE 1009 Wabash

SINCERE WISHES FOR A NAPPY NEW YEAR
MORGE DELIVERY COMPANY
MOVING HOUSEHOLD GOODS IN CITY AND COUNTRY
725 Spruce Street Phone C-3351
TERRE HAUTE

HAPPY NEW YEAR TO OUR JEWISH FRIENDS
BELL BAKERS
Super Soft Bread

BEST WISHES TO ALL FOR A HAPPY NEW YEAR
GARTLAND FOUNDRY CO.
TERRE HAUTE

SINCERE WISHES FOR THE NEW YEAR
Glenn W. North Construction Co.
C 4775 9th and Tippecanoe
TERRE HAUTE

GREETINGS
TERRE HAUTE ICE, FUEL AND COLD STORAGE CORP.
SAVE WITH ICE - VISIT OUR REFRIGERATOR DISPLAY ROOM
521 S. 1st St. TERRE HAUTE Phone C 3388

HAPPY NEW YEAR
THE BEVERAGE OF MODERATION at its Best
Champagne Velvet BRAND
THE BEER WITH THE MILLION DOLLAR FLAVOR
Terre Haute Brewing Company • Terre Haute, Indiana

TERRE HAUTE

Happy New Year
E. J. HAZELDINE Machine Works
Lathe - Planer - Drill Press Shaper
C 3529 1st and Poplar St.
TERRE HAUTE

Holiday Greetsings
BLUMBERG REALTY CO.
TERRE HAUTE

Happy New Year to All
WILLIAM BELL
Vigo County Assessor
TERRE HAUTE

New Year Greetings
Herald Printing Co.
PRINTERS AND PAPER MERCHANTS
112 E. Paris Ave. C 2529
TERRE HAUTE

Greetings
CENTRAL HOTEL
E. W. TURK, Prop.
Comfortable Beds, Clean Rooms, Attractive Rates
C 3642 714 Ohio St.
TERRE HAUTE

Happy New Year
"Things to Wear For Men Who Care"
Herb Leach Quality Shop
523 Wabash Terre Haute

A Happy New Year
Central Auto Wrecking Co.
Joseph Fishman Co.
10 N. 2nd St. Phone C 1224
TERRE HAUTE

Holiday Greetings
FREITAG-WEINHARDT, Inc.
PLUMBING - HEATING - AIR CONDITIONING
32 N. Sixth St. C 2394
TERRE HAUTE

Season's Greetings
ED GROSS' GRILL
SPECIAL CHICKEN IN THE ROUGH
The World's Finest Chicken Package Delivery
C 3839 9th and Wabash
TERRE HAUTE

Happy New Year
COCA-COLA
The Pause That Refreshes
COCO COLA BOTTLING CO.
TERRE HAUTE

New Year Greetings
J. J. MOSER
Myers Hand Pumps - Water Systems - Myers Pumps - Electric Systems - Repairing - Installation
Phone C 2678 1332 Wabash
TERRE HAUTE

Happy New Year
Myers Standard Service
JOHN MYERS, Prop.
Simonizing - Lubrication
7th and Poplar Phone C 2160
TERRE HAUTE

Season's Greetings
Ferguson Drapery and Floor Covering Shop
18 South 8th St. C 3880
TERRE HAUTE

Happy New Year
Armstrong Paint & Wallpaper Co.
Devoe Paint - Distinctive Wallpapers
Howard Armstrong, Mgr.
C 8424 TERRE HAUTE

Best New Year Wishes
William Kipple Bakery
SPECIAL RYE BREAD PUMPERNICKEL
1363 Wabash Phone C 1652
TERRE HAUTE

Happy New Year
Paitson Bros. Hardware
See Our Week-end Specials
12th and Wabash Phone C 2315
TERRE HAUTE

New Year's Greetings
Marjo Beauty Shop
663½ Wabash Ave. Ph. C 7400
Open Daily—9 a. m.-6 p. m.
TERRE HAUTE

Holiday Greetings
General Furniture
TERRE HAUTE

Best New Year Wishes
Strachan & Acree
(Accountants)
819 Ohio St. Phone C 1525
TERRE HAUTE

Greetings
A. Rowe Sons Co.
Wholesale Dealers
FRESH AND CURED MEATS
Packing House
Phone C 2306—C 2307
1st and Linden TERRE HAUTE

New Year Greetings
Dumes Junk & Salvage Co.
ARTHUR DUMES, Owner
113 Poplar C 4834
TERRE HAUTE

Happy New Year
Terre Haute Products Corporation
Manufacturers of Furniture, Novelties
1229 Eighth Ave. C 2124
TERRE HAUTE

Holiday Greetings
Stafford Hat and Shoe Rebuilders
108 N. 7th St. C 1654
"Why not give us a trial?"
TERRE HAUTE

Season's Greetings
Berry's Restaurant
John E. Berry Mabel V. Berry
DELICIOUS DINNERS AND LUNCHEONS
Delightfully Served
715 Wabash Ave. C 7250
TERRE HAUTE

Happy New Year
Dr. Odell Archer
Graduate Veterinarian - 25 Yrs. Experience - Large and Small Animals - Pet Hospital
Phone C 1470 1109 Wabash
Clinton 1136-1 after 9 p. m.
TERRE HAUTE

SEASON'S GREETINGS TO OUR JEWISH FRIENDS
P. J. RYAN & SONS, Inc.
FUNERAL HOME
228 South Sixth TERRE HAUTE

Happy New Year
ALFRED S. CALL
RADIOS AND SWEEPERS REPAIRED
33 S. 5th St. Phone C 1615
TERRE HAUTE

NEW YEAR'S GREETINGS FROM
HOTEL DEMING
DELICIOUS FOOD — DELIGHTFULLY SERVED
TERRE HAUTE

HAPPY NEW YEAR
MARSHALL KIRBY & CO., Inc.
Phone C 4424
525 S. First St. TERRE HAUTE

Greetings to our Jewish Friends
SANKEY'S CAFE
Fine Liquor - Dancing - Floor Show - Steaks - Chicken
458 N. 9th St. Phone C 9193
TERRE HAUTE

BEST WISHES TO ALL FOR A HAPPY NEW YEAR
Patrick's Radio and Electric Service
RADIO SERVICE AND MOTORS REPAIRED
Electrical Appliances—"Expert on all Makes"
1417 Poplar TERRE HAUTE Dial C-5725

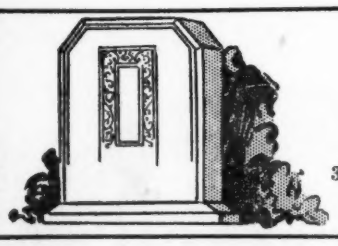

HAPPY NEW YEAR
Mayfield Bros. Monument Shop
30th and Wabash C 9427
TERRE HAUTE

Happy New Year to All
CASTLE ROMA
CHICKEN AND ITALIAN DINNERS
C 1270—Fruitridge Road and Wabash Ave on U. S. 40
TERRE HAUTE

NEW YEAR GREETINGS
SUSSMAN IRON AND METAL CO.
129-135 South 1st Street TERRE HAUTE

New Year's Greetings
BORDEN'S PURE MILK AND ICE CREAM CO., Inc.
Eat and Enjoy Borden's Ice Cream
TERRE HAUTE

BEST WISHES FOR A HAPPY NEW YEAR
TERRE HAUTE FIRST NATIONAL BANK 47
MEMBERS FEDERAL DEPOSIT INSURANCE CORP.
MAIN OFFICE—643-45 Wabash Avenue
BRANCH—511-13 Wabash Avenue
HAPPY NEW YEAR

State Jewish Leaders Take Part In Jewish Post Poll on Bias

(Continued from page 1)

ceent manifestations such as destruction of synagogues and cemeteries—how would you define them, save as "a public problem in the United States.?"

If the answer to question one is correct, then does it not follow that no intelligent Jew can be satisfied "with present steps to counteract" anti-Semitism? What steps to take in addition to present methods —well, that calls for a reply to question four, which, unfortunately, was not asked.

Sidney Bernstein, President of the Adath Israel Synagogue, Evansville—My opinion on anti-Semitism is that it is not on the increase this is, speaking of anti-Semitism within the United States. There was a time when it was a problem, but I seriously believe that anti-Semitism reached its high point prior to Pearl Harbor and that it has been forgotten in the shuffle of public events. I think that everything possible is being done to counteract it and that the anti-Defamation League or B'nai Brith is doing all in its power along these lines.

Benjamin Blumberg, Terre Haute—I have not noticed any signs of anti-Semitism being on th increase or becoming a public problem in Terre Haute in the last six months. Notice how many anti-Semities have been jailed. I believe a good job of counteracting it is being done by the B'nai Brith's anti-Defamation League and the American Jewish Committee.

Harry Dansker, President of Vincennes, B'nai B'rith—Answer to question 1—No; answer to question 2—yes; answer to question 3 —no. The average Gentile does not know what a Jew is. I have been asked questions that lead me to believe this. At times I have advocated getting together with Gentile groups instead of talking and writing for our own people, but I was told that it would serve no purpose. What is needed is education, and good fellowship, and living among our neighbors in such a manner that the rabble rouser will have no chance to pick the Jews as a scapegoat. We need not fear that by mixing with other religious, we will lose our own, but on the contrary, we will be the more respected.

Louis Dumes, Presideent of Hovis Hochim Congregation, Vinvennes—My answer to question one is: No, only that it has been brought more to the public eye by the war.

As regards to question two my answer is: No more so than usual.

On question three, my answer is also—no. I feel that instead of bringing to the public eye every incident, important or not, that pertains to the Jew as an individual or in a group, steps should be taken to investigate the cause of the incident, and upon clearing up the cause, the result will take care of itself, and by not making an issue of every "anti-Semitic" detail anti-Semitism will die a natural death. Of course, I do not mean this as an argument to work against the Nazi's attempt to eradicate the Jew from the face of the earth, but from the standpoint of "Jew baiting" in our own country.

William F. Freund, Muncie—Anti-Semitism has reached its peak crease or decrease. It all depends upon economic conditions, friendship and a better understanding by proving good fellowship to all mankind.

Anti-Semitism is no more of a public problem than any other religious group. It all depends upon the conduct of the individual. Ignorance plays a great part and can be corrected by enlightening the uninformed.

We should not be satisfied until the peoples of the world are enlightened. Those who are born in the Jewish faith are as good as any other people. No man had finer qualities than Jesus Christ, who was born a Jew.

Rabbi Aaron Gorbaty, Lafayette—There is definitely anti-Semitism in America, but I believe it is not increasing. It is because of the great seriousness of the world Jewish problem that leads many of us to believe it is, but as long as our democratic way of life will remain upheld, anti-Semitism will not increase. The democratic and religious gentile honors the Jew when he is a true one.

Anti-Semitism is the Christian and is now drifting. It can in-problem and the Jewish plague, and the only way to counteract it is through our loyalty and devotion to our faith and people. Giving up or compromising on Jewish problems will not decrease anti-Semitism in America.

Archie Lapin, Muncie — Anti-Semitism is probably not on the increase at the present time. It is true that in some sections of the country the forces of hate, frustrated by the high ideals of the war, have unleashed themselves with extra fury as disclosed by the recent incidents in Detroit, Chicago and New York, but the condition does not seem to be general.

Anti-Semitism has become a public problem in the sense that any display of hatred and oppression is of public concern in these striving times when blood is being shed for democracy and the four freedoms.

Much is still wanting in our measures to combat anti-Semitism. The B'nai B'rith through its anti-Defamation League and the American Jewish Committee are doing noble work and deserve our wholehearted support, but intelligent approach must bring about even better methods and results.

Louis Levi, President of Washington Avenue Temple, Evans-

(Continued on Page 4)

Happy New Year to All
SEYMOUR WOOLLEN MILLS
SEYMOUR, INDIANA

NEW YEAR'S GREETINGS
UHL POTTERY
HUNTINGBURG

JASPER

WE ARE HAPPY TO TAKE THIS OCCASION
TO WISH YOU A PEACEFUL NEW YEAR
Jasper Cabinet Company
Secretaries and Home Desks
JASPER

BEST WISHES AT THE NEW YEAR
Jasper Veneer Mills
COMMERCIAL VENEER
EGG AND STRAWBERRY CASES

May the New Year Bring Peace and Happiness to All
Jasper Office Furniture Co.
MAKERS OF JACKSON DESKS
"Built Like a Stone Wall'
JASPER

SINCERE WISHES FOR A HAPPY NEW YEAR
New Indiana Chair Co.
Manufacturers of
Office and School Chairs — Breakfast Sets
JASPER

JASPER CHAIR CO.
JASPER
MAKING THE RIGHT CHAIR AT THE RIGHT PRICE

NEW YEAR'S GREETINGS
Jasper Seating Company
Manufacturers of
Office, School and Household Chairs
JASPER

Jasper Wood Products
Manufacturing
Plywood, Tops, Panels
JASPER

Best Wishes at the New Year
SCHLOSSER BROS., Inc.
Oak Grove Dairy Products
Frankfort and Plymouth

State Jewish Leaders Take Part In Jewish Post Poll on Bias

(Continued from page 3)

ville—I think that anti-Semitism in the United States is on the increase. Of course, there are more anti-Semitic groups now than there ever have been, but I don't think that it is becoming a public problem. I think that the general public is acquainted with the fine work that the Anti-Defamation League of the B'nai B'rith is doing to curb the evil of anti-Semitism and I am satisfied with the steps being taken.

A. N. Levin, Terre Taute—Anti-Semitism is becoming a public problem, but as to the steps to counteract it, I don't know.

Morris D. Lieberman, Gary—The first two questions can easily be answered in the affirmative. The answer to the third question, however, must be elaborated because it is based primarily on the first two. The reason for it is obvious.

Because of the present war, the so-called anti-Semitic organizations, the K. K. K., the Silver Shirters, Brown Shirters, America First and similar anti-American and isolationist groups who are dormant at present, will, soon after, the war is over, resume their vitriolic outbursts through their mediums of the Chicago Tribune, the Coughlinites, and their likes.

To combat it, we must rely upon the kind of a world peace we will attain universally. We must contact all American educational agencies to whom the youth of our country is entrusted and present them a program in the spirit of democracy and social justice. This information properly transmitted should act as an antidote against any vicious propaganda our enemies may spread.

We must hope that the millions of our fighting boys—the leaders of tomorrow—who will return to civilian life imbued with the spirit for the cause they were fighting, will be at the helm of labor organizations, American Legion, Veterans of World War, etc., transplanting that spirit of understanding and tolerance to the rank and file of their organizations.

Lastly, the Christian world must come to the realization that it failed bitterly by allowing anti-Semitism to exist in Christian dominating countries. They must justify their own existence only when they will begin to practice brotherly love regardless of creed, color, or nationality, and not only preach it.

Mrs. Louis Marks, President of the Washington Avenue Temple Sisterhood, Evansville — I think that anti-Semitism has most assuredly been on the increase since the rise of Hitlerism. In following the course of the recent race

(Continued on page 5)

CONNERSVILLE

New Year's Greetings
SOUTH END AUTO PARTS CO.
CONNERSVILLE

BEST WISHES TO ALL FOR A HAPPY NEW YEAR
Rex Manufacturing Co.
CONNERSVILLE

Greetings
READY MACHINE TOOL & DIE COMPANY, Inc.
CONNERSVILLE

NEW YEAR'S GREETINGS
COHEN BROS.
Phone 99 Central and South First
CONNERSVILLE

BEST WISHES
MECCA CAFE
CONNERSVILLE

STUDEBAKER—Sales and Service
Used Cars Bought and Sold—See Me Before You Sell Your Car
I Pay the Highest Prices in Town
Complete Mechanical Service—Tire and Battery Service
ERNIE WEYL
Phone 1013 2201 Grand Avenue, Connersville

New Year's Greetings
Fox Cut Rate Drugs
VINCENNES

VINCENNES

NEW YEAR'S GREETINGS
BOB LEE SHOP
227 Main Phone 995-J
VINCENNES

Best New Year's Wishes
Columbia Drug Store
624 N. 2nd Phone 1272
VINCENNES

May Peace and Happiness Be Yours in the New Year
Lenahans & Konen, inc.
DEALERS IN WASHED SAND AND GRAVEL
READY-MIXED CONCRETE
VINCENNES Phone 2959

Our Best Wishes to All for a Happy New Year
VINCENNES STEEL CORPORATION
VINCENNES

Sincere New Year's Greetings
Citizens Insurance Agency, Inc.
217-219 Main St. Phone 164
VINCENNES

Our Best Wishes for a Happy New Year
FORT SACKVILLE THEATER
NEW MOON THEATER
PANTHEON THEATER
VINCENNES

Sincere New Year Greetings
BILL DUMES AUTO PARTS
Phone 298 VINCENNES

New Year's Greetings
READ STUDIO
508 Main Phone 55
VINCENNES

NEW YEAR GREETINGS
JOSEPH'S
VINCENNES

POMEROY MANUFACTURING COMPANY, Inc.
CORRUGATED PAPER PRODUCTS
VINCENNES
Wishes You a Happy and Prosperous New Year

Best Wishes at the New Year
Meadow Gold Dairy Products
MILK—BUTTER—ICE CREAM
COTTAGE CHEESE—BUTTERMILK
TIP TOP CREAMERY COMPANY
Vincennes

NEW YEAR'S GREETINGS
VINCENNES SAVINGS & LOAN ASSOCIATION
Main Street at Second VINCENNES

Best New Year's Wishes
Hoosier Gas Corp.
VINCENNES

May the New Year 5704 Bring Peace to All
BEACON LIGHT CAFE
Willow Street Phone 2420
Open 24 Hours
VINCENNES

Intermarriage, Children: Two Problems

By RABBI BERNARD HARRISON
(Director of L. A. Hillel Council)

Thursday was not an unusual day here in the Los Angeles Hillel Council office. In the morning a student in her second year of college came into the office obviously agitated. She was about twenty years old, and wanted to see me alone on a personal matter. She told me that she was in love with a Gentile boy whom she had met on campus. She herself didn't believe in religion. Though she had come from Europe a number of years ago, she spoke without trace of an accent. Her parents had never affiliated with any Jewish organization—religious, cultural, or social and she was brought up without any kind of spiritual training.

Moreover, she told me very frankly and simply that there was no sense remaining Jewish; and she certainly would not want any child of hers to be Jewish, all because of the danger of anti-Semitism.

Her forthcoming marriage presented this problem: Her fiance is Catholic. As we know, Catholicism insists on one of two alternatives before it will sanction any inter-marriage: Either the non-Catholic be converted or else promise that the children will be brought up in the church. She was quite ready to take instruction, conceding the possibility that she might find the faith and religion of her fiance acceptable.

The objections of both families complicated matters; and beyond that there was still left a glimmer of a sense of guilt in running away, in trying to escape her Jewish association.

CHILDREN SHUN JEWS

Let no one assume for a moment that this is characteristic only of those who have come to these shores in recent years, or who have personally experienced an anti-Semitic outrage. Later on during the day, a social worker came in to see me. She told me of the problems besetting a fairly well to do Jewish family in this city. The father is

(Continued on page 7)

State Jewish Leaders Take Part In Jewish Post Poll on Bias

(Continued from Page 4)

riots and the persecution of minority races, I think that more people are conscious of this disease and more effort will be made to strike it out at its very roots. Just as the scientists and medical men have striven to strike out physical diseases of humanity, so will the statesmen and diplomats of our democracy endeavor to wipe out this disease of humanity.

Byron Novitsky, Fort Wayne—In my opinion, anti-Semitism as such is not increasing. In our community we do not see as many external manifestations of anti-Semitism as we have seen at various times since the advent of Hitler. However, those who spread its doctrine are still with us, and can and will find as many willing followers as in the past, when the opportune time comes. The increasing support given to those who represent reactionary thought in this country is most alarming. It indicates an increase in the number of persons who will be receptive to anti-Semitic propaganda.

It is now a well-established historical doctrine, that anti-Semitism is the barometer of democracy. Those who would destroy democracy first attack the Jew. It follows, that anti-Semitism is a public problem. Unfortunately, anti-Semitism cannot be legislated out of existence. The public must be made to realize the use to which anti-Semitism is put by those who would destroy our democracy.

It is always a simple task to criticize. If the intent of this question is to evoke criticism of our national defense agencies, my answer will fall short of accomplishing this purpose. The Herculean task of counter-acting anti-Semitism is being handled much better now than in the past. The shift in emphasis of the major agencies toward a positive program is most encouraging. There is still need for a greater unity of effort on the part of all forces fighting anti-Semitism. If there is any criticism, it is to be laid at the door of the local Jewish communities for their failure to insist upon greater co-ordination of effort on the part of the national agencies. We Jews are also to blame for failing to realize that it is not alone the person who subscribes to anti-Semitic doctrines with whom we must contend, but that all who are reactionaries and all who strive to create racial or class hatreds of any kind are our enemies. If we wish to do away with anti-Semitism then we must be willing to recognize our enemies and treat them as such.

David Rubin, Terre Haute — I believe anti-Semitism is on the

(Continued on page 6)

SEASON'S GREETINGS
Ludwig & Schultz
Sinclair Super Service
811 Indiana Phone 2656
PERU

PERU

NEW YEAR'S GREETINGS
SINCLAIR REFINING COMPANY
Four Convenient Locations for the Service of your car
Bulk Plant, Phone 92-W PERU

OUR BEST WISHES FOR A HAPPY NEW YEAR
BONNEY'S ONE-STOP SERVICE STATION
3rd and Wabash PERU

GREETING'S
BERT'S AWNING SHOP
Everything In Canvas
AUTO TOPS — TENTS — TARPAULANS
AUTO TOPS — TENTS — TARPAULIANS

BEST WISHES AT THE NEW YEAR SEASON
BELLS DRY CLEANING
EQUIPPED TO CLEAN ALL MATERIALS
Hats Blocked—Factory Equipment—Pick up and Delivery.
62 W. 3rd PERU Phone 80

BEST WISHES AT NEW YEAR
THE MODERN DAIRY

NEW YEAR'S GREETINGS
BRITTON'S GARAGE
STORAGE — REPAIRS — ACCESSORIES
21 Court PERU Phone 15

SEASON'S GREETINGS
DR. A. L. FRASURE
PALMER GRADUATE CHIROPRACTOR
76 E. 3rd. PERU Phone 1118

BEST WISHES FOR A HAPPY NEW YEAR
MODEL RESTAURANT
Opposite Union Bus Station
MEALS AND SANDWICHES OF ALL KINDS
9 E. 3rd. PERU Phone 693

DOUBLE YOUR MONEY
Savings left with us for a period of ten years will double itself. But you can withdraw it at any time.
For Further Information SEE
GRACE BARRINGER
8 E. 2nd Street PERU Phone 905

LOGANSPORT

NEW YEAR'S GREETINGS
GEORGE GUNDRUM CIGAR STORE
LOGANSPORT

SINCERE WISHES FOR A HAPPY NEW YEAR
J. L. (JACK) HAWKINS CO.
(LIVESTOCK BUYERS)
LOGANSPORT DIAL 3197

NEW YEAR'S GREETINGS
Sanitary Dairy
PROMPT AND COURTEOUS DRIVERS
COLLEGE HILL LOGANSPORT PHONE 4264

Schmidt's Beer
THE PURE GRAIN BEER
K. G. SCHMIDT BREWING CO., Inc.
LOGANSPORT

NEW YEAR'S GREETINGS
Logansport Spring Co.
INC.
LOGANSPORT

State Jewish Leaders Take Part In Jewish Post Poll on Bias

(Continued from Page 5)

increase and is becoming a public problem here and I am not satisfied with the present steps to counteract it.

Benjamin Saks, Gary—It is my opinion that the germ of anti-Semitism is present in most non-Jews and that this germ lies dormant until conditions of stress arise. Thus, it is my belief that at present anti-Semitism is on the increase due to the stress of wartime conditions. My observations prove this to me. Moreover, unless some preventive measures are employed, I look forward to a greater display of anti-Semitism during the adjustment period following this war than we have ever experienced in the United States.

Anti-Semitism, just as any form of intolerance and bigotry, is a public problem and a public menace. The problem will increase proportionately to the growth of anti-Semitism. Democracy cannot maintain its strength and order if this disintegrating virus is permitted to fester and grow. The examples in Europe give illuminating proof of this.

The question of how to counteract the growth of anti-Semitism poses an almost unanswerable problem. I do not know the exact answer but I do believe that some steps can be taken which would tend to retard its growth. I am not satisfied with the present method employed by national and state authorities, which in most cases is mostly a matter of playing ostrich and refusing to see that a problem of anti-Semitism exists. Some legislation should be enacted preventing the dissemination of any speech or literature which tends to arouse public opinion against any race, color, creed or religion. I believe that if such preventive measures were taken the public would not become the tool of self seeking rabble rousers.

Mrs. Pearl Shonfield, Muncie—In our large cities there seems to have been an increase in anti-Semitism as synagogues have been attacked and Jews molested. I am satisfied, however, in the fact

(Continued on page 8)

SOUTH BEND

NEW YEAR'S GREETINGS
CLAEY'S CANDY COMPANY
"CANDY IS DELICIOUS FOOD
ENJOY SOME EVERY DAY"
SOUTH BEND

GREETINGS AT THE NEW YEAR SEASON
COMPTOMETER SCHOOL
PREPARE TO MEET THE GREAT DEMAND FOR COMPTOMETER OPERATORS
220 Paledor Bldg. 4-4355

BEST WISHES FOR A HAPPY NEW YEAR
RELIABLE DAIRY, Inc.
909 E. Broadway 3-9358
SOUTH BEND
TAILOR CLOTHIER

A HAPPY AND PROSPEROUS NEW YEAR
RENFRANZ RASMUSSEN, Inc.
"THE SMARTEST CLOTHES IN TOWN"
106-108 S. Main Street Phone 3-2539
SOUTH BEND

NEW YEAR'S GREETINGS TO ALL
MAJOR BROS. PACKING CO.
SOUTH BEND

BEST WISHES TO ALL FOR A HAPPY NEW YEAR
G. E. Weaver Company
HARDWOOD FLOORS
Designers Craftsmen
1218 Belmont Avenue Phone 4-7720
SOUTH BEND

May the Year 5704 Bring Peace and Happiness to All
H. Greenblatt & Co.
FURRIERS
230 S. Michigan Phone 4-3123
SOUTH BEND

NEW YEAR'S GREETINGS
SOUTH BEND SAND & GRAVEL CORPORATION
SOUTH BEND

New Year Greetings
CITY ICE SERVICE
Inc.
525 Niles Ave.
Phone 3-9303
SOUTH BEND

Season's Greetings
Weiss Kosher Restaurant and Bakery
Open 24 Hours
421 S. Mich. St. Ph. 3-0369
SOUTH BEND

Season's Greetings
WILLIAM HAPP & SONS, Inc.
Complete Insurance Protection
224 Sherland Bldg. Ph. 3-2185
SOUTH BEND

New Year's Greetings to Our Jewish Friends
A-1 ADVERTISING SERVICE
330 S. Main St. Ph. 3-6551
SOUTH BEND

Season's Greetings
GROSVENOR FURNITURE CO.
241 S. Chapin Ph. 5-4500
2515 L. W. West
SOUTH BEND

New Year's Greetings
Tucker Freight Lines, Inc.
850 Fellows St. Ph. 4-2134
SOUTH BEND

NEW YEAR GREETINGS
BENTON'S WOMEN'S APPAREL
125 S. Michigan Phone 4-317
SOUTH BEND

SEASON'S GREETINGS
BELLEVILLE LUMBER & SUPPLY CO.
3722 W. Sample Phone 3-9401
SOUTH BEND

Best Wishes for a Happy and Peaceful New Year
WEISBERGER BROS., Inc.
PAPER PRODUCTS
1831 S. Main SOUTH BEND 4-3181

NEW YEAR'S GREETINGS
GROSVENOR FURNITURE CO.
241 S. Chapin Street 2512 L. W. West
SOUTH BEND

GREETINGS AND BEST WISHES
TO ALL
FOR A HAPPY NEW YEAR
FEFERMAN MOTOR SALES
602 South Michigan Phone 3-8236
SOUTH BEND

SOUTH BEND AIR PRODUCTS, Inc.
SOUTH BEND
EXTEND BEST WISHES
FOR A HAPPY NEW YEAR

PROBLEMS OF INTERMARRIAGE, CHILDREN DISCUSSED BY HILLEL DIRECTOR

(Continued from Page 5)

an extremely busy executive in the defense industry; the mother has until recently been active in club work, chiefly of a social nature. A daughter still attends a non-Jewish religious educational institution. A boy, two years younger, is soon to be graduated from high school. Neither parent had ever received any kind of religious education. They have friends who are non-Jewish as well as those who are Jewish.

But both children, son and daughter, will have nothing to do with fellow Jews. They shun them. They insist on going out with non-Jewish friends only.

Judaism is not only a meaningless and confused pattern of life to them; it is a disability.

Out of the experience of these two cases and countless others which have come to us at Hillel Council, several facts may be noted:

1. Large sections of our youth as well as our adults are growing up without the slightest understanding and meaning of their faith and their people. These spiritual illiterates are Jews by accident of birth only.

2. Too many of them, especially the youth, have become grievously maladjusted. At best they are a very unhappy and confused lot of people, wandering in labyrinths out of which no exits can be found. They are bitter, frustrated, and empty, squandering their talents and energies in a hundred futile directions. A full, integrated, purposeful life seems beyond their reach. And they hold themselves in contempt.

The work of such organizations as the Hillel Council has, in these last few years, become increasingly important, if only because it is in contact with so many of these spiritually lost souls. It would be impossible to enumerate, even in a general way, the steps that we take in our efforts to help these people. Some of the things we do may be indicated, however.

HOW WE COUNTERACT THIS

We meet with these young people individually, regularly, trying to answer their questions, studying with them matters they should have known in childhood. We try to interest them in some of our programs. Particularly in the field of religion we try to present to them a concept of Judaism that is dynamic, meaningful, inspirational and beautiful

At Friday services we offer them an opportunity to worship in a way that they can understand. For our sermons we select those topics they want to know about most. Such topics as "Why Pray?" "Should We Inter-Marry?" "Do We need Judaism?" "Do the Jews Cause Anti Semitism?" "Is Zionism American?" etc., are chosen by the students themselves and discussed by them.

They actively participate in the service, not only leading it, but oftimes creating new forms. Our choir is made up of students who are often music majors, and who have become interested, through the Council, in the liturgy and traditional music as well as the new Palestinian musical contributions.

Periodically, we observe the major festivals occurring during the year. On Succoth, the students build their own booth; on Passover, they read the Hagaddah, and participate in the creation of prayers and the program. Hanukah and Purim afford an opportunity of correlating basic American principles with their expression in Jewish religious tradition.

Though we do more in our efforts with such young people, it would be vitiated unless the cooperation of the elders is obtained. If parents reading this column see here any problem as their own, we urge them most seriously to start housecleaning immediately. Our concern over the education of our youth would not be one-half as grievous if we had an alert and educated adult community. Our suggestions to the adults would be in part:

1. Don't wait until your children are grown to choose a faith for themselves. They will be utterly lost. Give them a basis for choice at least.

2. Join a synagogue and attend as regularly as possible with your children.

3. Bring into the house as many of the customs as possible. Know clearly and fully their meaning so that you can explain them to your children and let them participate with you. They will be learning while doing.

4. Build a library of Jewish interest books, music and art, and learn yourself the history, the teachings, the meaning of Jewish life and thought.

5. Practice what you preach about being good and kind, for your children will discover the sham before you even become conscious of it yourself.—B'nai B'rith Messenger.

HAPPY NEW YEAR
J. P. ALBRIGHT
Crutches—Wheel Chairs—Hospital and Fracture Beds
TO RENT
906 S. Michigan MISHAWAKA Phone 2-1522

May 5704 Bring Peace and Happiness to All
TARPAULINS — AWNINGS — ANYTHING IN CANVAS
CITY AWNING COMPANY
TRAHM'S PRODUCTS
3-5010 1422½ MISHAWAKA

SOUTH BEND

Season's Greetings
NANETTE BEAUTY SALON
State Theater Bldg.
Ph. 3-7333
SOUTH BEND

Best New Year's Wishes
Joseph L. Bauman
LANDSCAPE ARCHITECT
South Michigan Rd.
Ph. 3-4531
SOUTH BEND

Happy New Year
GRAYSON'S
133 S. Michigan, SOUTH BEND
Women's and Misses' Apparel
Moderately Priced

New Year's Greetings
BROWNIE'S
FRAME AND WHEEL SERVICE
1828 S. Main Ph. 3-5857
SOUTH BEND

Best New Year's Wishes
Ida C. Greening
Successor to Robert W. Greening
PAINTING - DECORATING
1015 L. W. West Ph. 3-6505
SOUTH BEND

WE ARE HAPPY TO TAKE THIS OPPORTUNITY TO WISH YOU A HAPPY NEW YEAR
CHARLES D. HOYT CO.
1118 Forrest Avenue Phone 5-1166
MISHAWAKA

New Year's Greetings to Our Jewish Friends
HACK'S SERVICE STATION
TED STREET, Mgr.
122 W. Broadway Phone 3-0315
SOUTH BEND

BEST WISHES FOR THE NEW YEAR
AMERICAN RADIATOR AND STANDARD SANITARY CORP.
WILLIAM A. SMITH
407 S. Notre Dame Phone 4-3114
SOUTH BEND

NEW YEAR'S GREETINGS
WALTER'S FRENCH DRY CLEANERS
2207 Smith Street Phone 3-6055
SOUTH BEND

May the Dawn of the New Year Bring New Vistas of Peace
H. D. LEE COMPANY
Manufacturers of
Union Made Lee Overalls—Unionalls—Shirts—Pants
405 E. Madison SOUTH BEND

GREETINGS
EDGEWATER CUT RATE
(Confectionery)
746 Lincoln Way East Phone 3-0357
SOUTH BEND

CANADA'S PRIDE BRAND SINCE 1877

AMERICA'S FAVORITE BRAND TODAY

FOR PERFECT ENJOYMENT

DREWRYS
BEER AND ALE

Whether your mood is Ale or Beer—you are certain of perfect enjoyment when you order Drewrys Ale or Drewrys Beer. So next time you order Ale or Beer, be sure to say:

"MAKE MINE DREWRY'S"

DREWRYS, LIMITED, U. S. A., INC.
SOUTH BEND

Leaders in Jewish Post Poll on Anti-Semitism

(Continued from Page 6)

that steps are being taken to counteract anti-semitism. There is a textbook commission to eliminate anti-Semitic statements from textbooks used in schools. Also the American government has prosecuted numbers of individuals whose writings, speaking and other activities have stimulated anti-Semitism in America.

Rabbi Meyer H. Simon, Lafayette—The war has unified the American people to a degree unbelievable before Pearl Harbor. It is true, however, that the divine influences have been put in cold storage for the duration. However, the results of poisonous propaganda from isolationists, pro-Axis and hate mongering groups are still in evidence in the numerous "undercover," "pseudo legal" discriminations in industry and in violence, coupled with race riot venom.

Anti-Semitism is a public problem in the sense that it is a by-product of faults and maladjustments within the entire social structure and so must be faced by society as a whole, not merely by Jews who are its victims. Social discontents, repressed resentments against political and economic inequalities find in anti-Semitism a convenient escape valve. It is imperative to eradicate the underlying causes of these explosive forces before society will be rid of the menace of anti-Semitism.

Present steps to counteract anti-Semitism as exemplified by defense agencies of Jewish and non-Jewish organizations are only partially effective. We must prepare for a postwar program of public education and enlightenment on a great scale. Self-sacrifice and self-taxing to support such a program will be as patriotic a duty as war effort. Victory will be empty unless superhuman efforts to build a world of peace on foundations of justice, law and understanding will follow the termination of the war itself.

Lewis R. Sutin, Terre Haute—I feel anti-Semitism is on the increase and is becoming a problem, and as Jews we should be more aggressive and open in our fight. The reason I take this opinion is, it is not a Jewish problem but a Gentile disease, and as soon as Christians learn to practice true Christianity there will be no anti-Semitic problem. There is very little we can do as Jews.

Mrs. John Tatelman, Terre Haute—I do not feel anti-Semitism is on the increase or a public problem. Not nearly as bad as it was at the time of the K. K. K. and Silver Shirts.

Mrs. Bernard Trockman, President of the Ladies' Council of the Adath Israel, Evansville—I do not think that anti-Semistim is on the uprise. I can remember a time when anti-Semitism was quite prevalent in the United States, than it has been in recent years, but I think that the B'nai B"rith is doing a wonderful job of counteracting it.

Mrs. Carl Wolf—I feel that anti-Semitism is at a lower ebb now but we can look for a recurrence after the war because experience shows it always follows wars. I feel that the Jew can't do much about counteracting anti-Semitism. After all, it is a Gentile problem.

Editor's Note—The discussion on anti-Semitism will be concluded next week, with many other leaders yet to be heard from. Readers who want to join in are welcome to do so.

LA PORTE

May the New Year Bring New Vistas of Peace and Happiness
Irma's Beauty Shop
807 Jefferson Dial 2945
Hair Styling, Permanent—Breck Scalp Treatment
LA PORTE

Happy New Year
Mayer Roofing Co.
Phone 2034 116 Lincoln Way
Call for Free Inspection and Estimates

Sincere New Year Greetings
Long Bros. Dairy
Dial 2710 509 Lincoln Way
LA PORTE

SINCERE NEW YEAR WISHES
Bennethums Paint Store
809 Monroe LA PORTE

Season's Greetings
Gene's Marathon Service Station
Phone 2771 1023 Lincoln Way
LA PORTE

Best New Year Wishes
Scholl Dairy Co.

May Peace and Happiness Be Yours in 5704
Lempke's Dairy
Dial 4-5494 116 Kingsbury Ave., La Porte
Pasteurized Grade A Milk and Cream

GREETINGS OF THE SEASON
LENICK'S DAIRY
LA PORTE

Greetings and Best Wishes for a Happy New Year
Coffman's Shell Service
Dial 5856 201 E. Lincoln Way, La Porte
Motor Tuneup—Exide Batteries—Simonizing—Lubrication
Fast Battery Charging

Best Wishes for a Happy New Year
Ford's Auto Supply
Distributors of U. S. Tires
Vulcanizing, Recapping,
Batteries and Auto Supplies
Phone 2929

Season's Greetings
Halter & Hicks
Garage—Wrecker Service
Dial 30221
Highway No. 2, La Porte
2½ Miles East of City Limits

NEW YEAR'S GREETINGS
Maple City Plumbing and Heating
J. L. ANDERSON, Proprietor
Phone 3442 913 Woodward

WE WISH YOU A HAPPY NEW YEAR
THE META ANN BAKE SHOP
Dial 2551 718 Michigan Ave., La Porte
Fresh Bread and Rolls Daily—Tasty Pastries and Cakes

New Year Greetings to Our Jewish Friends
Deditch Wholesale Fruits and Vegetables
Phone 2946 703 Tyler, La Porte

Best Wishes for a Happy New Year
Reliance Drug Store
FOR THE HOME FRONT
Prescriptions, Sick Room Supplies and Biologicals
Dial 3636 1002 Lincoln Way
LA PORTE

Sincere Wishes for a Happy New Year
Chris Cities Service Station
Corner Lincoln Way and Lynwood
CHRIS IRLBACHER, Proprietor
GREASING WASHING

SEASON'S GREETINGS
HOTEL RUMLEY
LA PORTE'S FINEST HOTEL
Air Conditioned Colonial Room
Community Center and Tap Room
Dial 2171 LA PORTE

Best Wishes At the New Year Season
SUBURBAN TRANSIT
LaPorte Michigan City
Knox Kingsbury Ordnance Plant

Best Wishes for a Happy New Year
La Porte Transfer Lines
Dial 3523
MOTOR FREIGHT
JAMES F. DE POY, Proprietor
LIVESTOCK, GRAIN AND FEED—LOCAL AND LONG DISTANCE MOVING (All Insured)
B & R Forwarding Co.; Mercury Motorways, Inc.; Interstate Motor Freight System; Security and Wade Freight Lines

F.D.R. Praises Jewish War Effort

WASHINGTON, (J.T.A.) — President Roosevelt, in a Rosh Hashonah message issued through the Jewish Telegraphic Agency, expressed his admiration of the Jewish contribution to the American war effort and praised their loyalty as fellow citizens. The message reads:

"To those of the Jewish faith upon this anniversary of their New Year, I send greetings. At the same time I welcome the opportunity it affords me to express again my admiration of the contribution which this loyal group of our fellow citizens has made to the nation's achievements during the past year on the inexorable march toward victory."

FRANKLIN D. ROOSEVELT.

CEREMONIAL FOR BURIAL OF SACRED OBJECTS SET FOR OCT. 3 IN EVANSVILLE

Special

EVANSVILLE — A service and ceremony for the burial of old sacred books will be held at the Mt. Carmel Cemetery at 2 p. m. Sunday, Oct. 3, the first of this kind held in Evansville. Anyone having old Bibles, prayer books, Taleisim and other sacred objects has been asked to bring them to the synagogue at Rosh Hashanah.

"Through the ages Jewish communities have always put away their sacred books, no more in use, in this dignified manner," said Rabbi Joseph Gorfinkel, who is conducting the service.

South Bend Groups Plan Russian War Relief Drive

Special

SOUTH BEND—A city wide drive for warm clothing to be given to Russian War Relief has been planned by South Bend civic groups, to be held Oct. 10 through 12. On committees aiding in the drive are Mrs. Barney Sandock, Mrs. Rudolph Moritz, Henry Lowenstine, Louis Hammerschmidt and Mrs. W. Welber.

State Births

TERRE HAUTE—Mr. and Mrs. Carlyle Levinson announce the birth of a daughter Janice Carole, Wednesday, Sept. 22.

NEW SUBSCRIBERS

INDIANAPOLIS—
- Milton Rauh
- Mrs. Miriam E. Jacobs
- Benjamin Cohen
- Julius Waltzman
- Hyman Aronstam
- Mrs. Morris Levitt
- Oscar Markun
- Mrs. Simon Strauss
- Dr. Jack Berman

ANDERSON—
- Simon Schuster

HAMMOND—
- Morris Kaminsky

GARY—
- Mrs. Louis Deutsch

HUNTINGTON—
- Hurley Feltman

OVERSEAS—
- Lt. Jessie E. Levin

EVANSVILLE—
- Louis Marks
- Norman Weingarten
- Mrs. Ben Kweskin

LAFAYETTE—
- Mrs. Louis Newmark

INDIANAPOLIS—
- Sam Marcus
- Nathan Sacks
- Harry Schuchman
- L. Fogel
- Mrs. A. Wexler
- L. Gelman

TO OUR READERS!

Would you like a copy of this 24-year Hebrew-English calendar that has been winning favorable comment all over the U. S. and even outside the country?

We have arranged with the Heinz people to send a copy of the calendar free to all who request it.

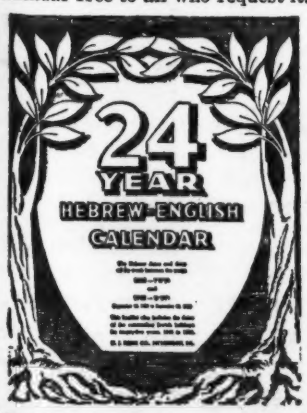

The 24-year calendar, which gives you Bar Mitzvah dates, Yahrzeit dates, etc.

For your copy, enclose nothing but address a postcard or letter to:
Dept. C, The Jewish Post
Box 1633, Indianapolis, Ind.

WHO, ME?

No, not now, son! But about 10 or 15 years from now after you've studied up on your "reading, writing, and 'rithmetic."

RIGHT NOW HE NEEDS YOU BACK IN SCHOOL

★ After the war's over and peace is won, it's you fellows that Uncle Sam will need to carry on the heritage of our great democracy. We'll have new and great airplanes to carry on our peacetime pursuits. He'll need you to build and fly them. You'll have to study hard to know how. Uncle Sam is going to need you to help with a lot of building . . . houses and the things that go into houses. Things like air-conditioning and better heating and lighting, and refrigerators. You're going to be busy . . . so you've got to prepare now, and study hard. And you'll have some wonderful things to play with! Radio, such as nobody knows today, and television, and electronics—things that aren't even imagined yet. You'll find it will be fun helping to build the world of the future. But you've got to study now so you'll be ready. So go back to school now, and remember that your studying now is a big part of today's fighting to make sure that this world of the future will be a better, more cheerful world.

PUBLIC SERVICE COMPANY OF INDIANA, INC.

HAPPY NEW YEAR

DR. JOS. E. KERNEL

Eyes Examined — Glasses Made

TRACTION TERMINAL BLDG.

RI 3568 104 N. Illinois

Best Wishes For A Happy New Year
To Our Friends and Patrons

Choice Meats at prices that'll surprise you!

Strictly Kosher (closed until sundown Sat.)
Also CANNED FOODS and GROCERIES

ALBERT COOPER

3449 COLLEGE TA 1511

RICH CANADIAN SHEARED BEAVER In All It's Glory

$589

3-Year Guarantee and 3-Year Storage

SELECT YOUR NEW 1944 FUR CREATION NOW FROM OUR TREMENDOUS COLLECTION—
$49 to $2500.00

OPEN DAILY 9 A. M. TO 9 P. M.

Marilyn Furs

Phone FR. 2581 OR COME TO 29 E. OHIO

HUME-MANSUR BLDG.

TOWN CRIER

By G. M. C.

The significance of the report meeting at which the Indianapolis delegate to the American Jewish Conference will tell the local community what transpired should not be lost. If the Conference is to be the successful apparatus for the translation of the will of American Jewry into action, then that American Jewry must be alert to what is going on.

Arranged under the auspices of the local lodge of B'nai B'rith, whose parent body was the original author of the Conference, the report meeting which is set for next Wednesday night, Oct. 6, at Kirshbaum Center, should attract as large an audience as any meeting ever held in the community.

* * *

The Indiana Jewish community has given its share of young men and women to the service of its country, along with religious grouping of all kinds. As a record of those who have been called to the service, The Post at considerable trouble has secured the almost complete list of every Indiana Jewish service man printed in this issue.

Naturally there will be omissions. So readers are asked to call to the attention of The Post the names of friends or relatives left out of the listing. From time to time every several months, the list will be brought up to date and reprinted, so that an accurate record of the participation of the Indiana Jewish community in the war may be secured.

* * *

I don't feel as others do, who have talked to me, that there need be any discouragement over the slow progress of the cigarette fund towards its $1,000 goal. This is the first drive of this sort ever attempted by The Post, and like anything else it requires orientation and education of our readers. The next time The Post finds a worthy cause which it feels it can help, and which does not seem to be taken care of through any of the established agencies, the task will be easier, and the money will be forthcoming more quickly and in larger amounts. As it is I feel quite confident that we will get that $1,000, although I couldn't make any promises as to getting it by the time limit. It would really be a shame if we couldn't get those cigarettes out in time so that the men would receive them whether in New Guinea, or in North Africa or the Middle East.

Proskauer, Committee Head, on NBC Sunday

Special

NEW YORK—Judge Joseph Proskauer, president of the American Jewish Committee, will deliver an address in a Day of Atonement broadcast from 1 to 1:30 p. m. CST this Sunday, Oct. 3 over the nationwide hookup of the National Broadcasting System. Also on the program is a dramatization of the Battle of the Warsaw Ghetto..

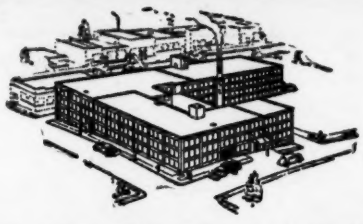

THE NATION'S LARGEST

Right here in Indianapolis is America's largest manufacturer and distributor of Cleaning Tools and Chemicals serving the industrial and institutional field.
The J. I. Holcomb Mfg. Co. manufactures and distributes nearly 500 cleaning items to war plants, hospitals, schools, milk and ice cream plants, dairies; to Pan American Airways; to plane, tank, ordnance and munition plants; to institutions of every description the nation over. Many we are not permitted to name—the government says "Shhh!"—but cleanliness is vital in war production. We are proud to be doing our part.

J. I. HOLCOMB MFG. CO.

BARTH AT PALMER STREETS

INDIANAPOLIS, IND.

BRANCH NEW YORK CITY

We Are Glad to Take this Opportunity to Wish You a Happy New Year

GULF SERVICE

38th and Capitol WA 0510

Complete Battery Service — Wash and Lubrication — Call and Deliver

NEW YEAR GREETINGS

STATE FARM INSURANCE COMPANIES

AUTOMOBILE — LIFE — FIRE

Home Office, Bloomington, Illinois
Branch Office, 901 Illinois Bldg.

★

H. R. NEVINS, State Director

Our Best Wishes For A Happy New Year

JOE ROTHBARD
President

MILLER
Geared-to-the-Road
IMPERIAL
Custom-Built
TIRES
of American
Made Rubber
RECAPPING
VULCANIZING
REPAIRING

MORRIS ROTHBARD
General Manager

EDDIE ROSE
Vice-President

FURNITURE ★ SARGENT-GERKE PAINTS

ROSE TIRE CO.

MILLER TIRES • PHILCO RADIOS • DELCO BATTERIES

930 N. MERIDIAN ST. Open to 6 P. M.—Mon. & Sat. to 8 P. M.
OFFICIAL OPA TIRE INSPECTION STATION

Sara's Column

By SARA MESSING STERN

AT THE SISTERHOOD'S opening "After Service Tea" at the Temple, Delaware and Tenth Sts., last Friday evening, our friendly, gracious Sisterhood president, Mrs. Sidney Mahalowitz, asked a mighty good-looking young soldier standing alone for the moment, "Wouldn't you like me to introduce you to some of our fine girls?" **"If my wife won't mind."** was the answer. The soldier happened to be T/Sgt. Henry Weil, home on leave, to be with his wife, Rachel Feibleman Weil and their infant daughter!!!

* * * *

HEARD A GOOD STORY from Norman Isaacs Friday night after services. It seems that the flue of the furnace at the Temple caught on fire last Sunday morning just as the religious school's opening session for the year was about to start. Smoke from the furnace was pouring into the Temple and the religious school rooms. The children were having a grand time outside looking on. Mr. Isaacs saw a young shaver come along, join the crowd and heard him ask, "What's the excitement?" "It's a fire" the children shouted. "Gee," he cried out. "I don't call that a fire! Why, the building is still standing." And the look on his face reflected his absolute disgust at their enthusiasm and their ignorance.

* * * *

Lt. Jessie E. Levin, daughter of Rev. and Mrs. Samuel Levin, 2822 Central avenue, who was in England for some time as a hospital dietician, is now somewhere in Africa. A letter to her family tells of Friday evening services Sept. 10, at a beautiful synagogue where the congregation fascinated her. The congregation was made up of Arabic, Moroccan, French and American Jews. "They told me," she wrote, "I was the only American Jewish girl there. The American Jewish boys seemed grateful for the sight of a Jewish girl from their own United States." After services she was among the guests at the Sabbath evening dinner in an elegant French home. The appointments, the service, the food was of an excellence to vie with anything in America. "We all live army life, lock, and barrel," she continued. "I share a tent with two other girls. We swim in the Mediterranean." The only thing strange to her, she tells the family, is that she has to explain where Indiana is and all about it.

* * *

MINNIE COHN with whom I have been friends since before our Temple confirmation days, had a birthday recently. She celebrated it with a family dinner at her brother Ernest Cohn's, and wife and, of course, as she should have been, was well remembered with messages and gifts. I know of no one who is more dependable, more thorough, more unselfish in all the many things she does for others. Her sewing, her knitting of innumerable sweaters, scarfs, helmets during this war and World War I for the Red Cross, her work for Hadassah, for Council, Sisterhood or for any other organization, she

(Continued on Page 6)

SINCERE WISHES
for a
HAPPY AND PROSPEROUS NEW YEAR

The setting is an important factor in the success of any function. That's one BIG reason why so many Indiana Jewish affairs are held at the LINCOLN. And when you add the delightful rooms, the excellent food and service, the choice then becomes unanimous.

Ideal for Jewish weddings, dances, luncheon parties, banquets, card parties, receptions, conferences and conventions.

Kosher food service available for special affairs.

Hotel Lincoln
INDIANAPOLIS
400 ROOMS — 400 BATHS

Says Fight for Freedom

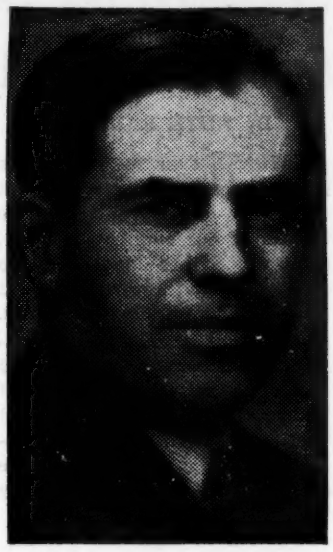

WASHINGTON—The following is a Rosh Hashonah message issued by Vice President H. A. Wallace to the Jews of America through the Jewish Telegraphic Agency:

"I am sure that in spite of the terrible ordeals suffered by the Jews in Germany and in all of the occupied countries, they are more hopeful as this Rosh Hashonah approaches than they have been in many years. All of us must fight and pray until people everywhere can again live in a free world."

"The Story of The Americas" by Leland Dewitt Baldwin, published by Simon and Schuster, contains many incidents which throw light on the role played by Jews in the development of Brazil and other South American lands. It was the Jews of Pernambuco who in 1644 attempted to prevent a revolution against the Dutch which was financed by a wealthy planter, Joao Fernandes Vieira. The Jews having no reason to desire the restoration of Portuguese rule because of the Inquisition, warned the Dutch authorities of Vieira's activities. From "The Story of The Americas" we also can learn how Brazil, under the Portuguese, used to deliver Jewish refugees to the Inquisition in Lisbon. The author who begins his bock with the voyage of Columbus and concludes with the breaking off of relations between Latin-American countries and the Axis, believes that Columbus "may have been a Jew." He says that licenses to migrate were at that time strictly limited to orthodox Catholics and to those of "old" Christian origin, that is, without Jewish or Moorish blood. Neverthless, more than one voyager took along Jewish interpreters, he establishes. . . In the early days of Spanish-America, Portuguese Jews practically controlled the trade of Lima, Mr. Baldwin claims.

Pvt. Jeanette Krafsur, from Boston, Mass., who sang in the Roskin Art Choir in Boston is now stationed with the 85th W.A.C. Unit at Ft. Benjamin Harrison. She will sing in the Beth-El-Zedeck Choir for the High Holidays.

BUY BONDS

לשנה טובה תכתבו

HENRY DOBROWITZ & SONS

1002 South Illinois 2931 Central Ave.

HOLIDAY GREETINGS TO ALL

THE STATE LIFE INSURANCE CO.

1894 — 1943

STATE LIFE SERVICE — STATE LIFE STRENGTH

STATE LIFE SECURITY

C. S. SWEENEY, General Agent,

15 E. Washington St.

Happy New Year

AVENUE TIRE and SUPPLY CORP.

873 MASSACHUSETTS AVE. RI 5020

GREETINGS FROM

Vonnegut's

120 EAST WASHINGTON	MA 2321
EAST 10TH AT LASALLE—3228 E. 10th	CH 2321
38TH ST. STORE—3833 N. Illinois	TA 3321
42ND STREET STORE—4221 College	HU 1397
BROAD RIPPLE—802 E. 63rd	BR 5464
FOUNTAIN SQUARE—1116 Prospect	MA 3976
IRVINGTON STORE—5609 E. Washington	IR 2321
WEST STORE—2125 W. Washington	MA 1771

BEST WISHES FOR A HAPPY NEW YEAR

davidson bros.
Indiana Fur Co.
114 E. WASH.

HAPPY NEW YEAR
BITTRICH'S MEAT MARKET
E. F. MENGES, Prop.
DEALER IN HIGH GRADE MEATS
Stand 119-120 City Market House LI 6328 Indianapolis

NEW YEAR GREETINGS
Jordan Conservatory of Music
1204 N. DELAWARE ST. LI 7511

HAPPY NEW YEAR TO ALL
GENE'S DIPSEY DOODLE
707 MASS. AVE. RI 0134
"Come Where Old Friends Meet"

SEASON'S GREETINGS
Huetter Machine and Tool Co.
545 KENTUCKY AVE. FR 1714

WISHING ALL OUR FRIENDS A HAPPY NEW YEAR
THE BRAMWOOD PRESS
"EVERYTHING FOR THE OFFICE"
LI 6361 121 W. North St.

New Year Greetings
SCHLOSSER BROS., Inc.
Oak Grove Dairy Products
INDIANAPOLIS, IND.

MAY THE YEAR 5704 BRING PEACE and HAPPINESS TO ALL
City Engineering Co., Inc.
TOOL ENGINEERING and DESIGNING
TOOLS, JIGS, FIXTURES, DIES
241 W. GEORGIA INDIANAPOLIS

BEST WISHES FOR A HAPPY NEW YEAR
THE CENTRAL ENGINEERING & CONSTRUCTION CO., Inc.
607 PEOPLES BANK BLDG. MA 6381

Fraternities, Sororities Going Ahead Despite War Impact, Writer Finds

By RUTH PALLER

The offices of all national Jewish fraternities and sororities were polled by Mrs. Paller for information on the effect of the war on fraternity and sorority welfare.

WITH MOST OF the young men and many young women of college age engaged in the active defense of our country, it might be expected that Jewish college fraternities and sororities would have become wartime casualties.

Instead of suspending operations, however, they have pulled in their belts, discarded some of the peace-time trimmings and turned all their energies to helping the United States make the enemy say "Uncle" or preferably "Uncle Sam."

Few Jewish fraternity and sorority houses have been closed because of depleted membership. On the contrary, the Indiana University chapter of Sigma Delta Tau Sorority reports the largest pledge class in its history. Nationally, Tau Epsilon Phi Fraternity has just completed the most successful year of inductions in the life of the organization.

Represenatives of the Greek letter organizations have various explanations for the continued interest of undergraduates in fraternities and sororities in the face of their imminent induction into the service of their country. The reason may be that most of the young men now entering universities are from 16 to 18 years of age, younger than freshmen of previous years, and many of them expect two or more years of college life before they are inducted. Then too, soldiers and sailors who are assigned to colleges for further training may join established fraternities if such activity does not interfere with their work. The students feel that fraternty affiliation is a link that will bring them back to college after the war.

Some Houses Given to Soldiers

While not many chapters were given up because of insufficient membership, a number of houses have been turned over to the universities to be used for soldiers returned to the campus for the Army Specialized Training Program or to house students for whom the dormitories are no longer available.

Phi Sigma Sorority gave up its chapter house at George Washington University in Washton, D. C., to relieve the housing shortage there and is investing the rent money in war bonds.

The fraternities expect to give the governmnt the use of most of their chapter houses by this fall. Several of the chapters are renting smaller houses for the duration, and others are meeting in club rooms.

2200 Out of 7000 in Army

War activities are engaging all the energies of the Greek-letter organizations today.

Most fraternity members are, of course, eligible for draft and are doing their part on the fighting front. Sigma Alpha Mu Fraternity has 2200 of its 700 members in uniform. The situation is comparable in the other societies.

The welfare of their brothers and sisters in the service is a major concern of all the fraternities and sororities. Zeta Beta Tau and Tau Epsilon Phi as well as many of the other groups maintains lists of names and addresses of members in the armed forces which are circulated among the members to acquaint them with their fraternity brothers who may be located at camps in their proximity. The boys write to the national offices again and again to tell how much it means to them to meet buddies with whom they have fraternity membership in common.

Sigma Alpha Mu's Alumni in Chicago have established a loan fund. Its principal purpose is to aid brothers returning to civilian life to hurdle the difficult period of readjustment. Another national accomplishment reported by the National Office is the organization of a Hospitality Committee composed of civilian alumni located near camps and naval stations to entertain all SAM soldiers and sailors.

To Open Center in New York

In New York City, Tau Epsilon Phi is planning to open a war service center for its members and their buddies who may come to New York on leave. Sleeping accomodations will be provided and plans are being considered to provide a modified form of canteen.

On April 12, Alpha Epsilon Phi Sorority presented a fully equipped ambulance to the United States Army. The sorority is now raising funds for a second ambulance and is preparing to give ambulances as long as the need for them exists.

Phi Sigma Sigma Sorority's national project is the purchase of a Red Cross Clubmobile to be used on a fighting front overseas. In addition each undergraduate and alumni chapter of Phi Sigma Sigma has an individual project. Gamma Chapter at New York University have just become "foster parents" of a war orphan now living in England.

Aid in Wartime Project

The Undergraduate chapters of all Jewish fraternities and sororities have performed outstanding work in the wartime campus projects, such as War Bond campaigns, blood donations, salvage drives, contributions of books and hospitality to service men in nearby camps.

The organizations are investing large portions of their endowment funds in war bonds. Individual chapters are making additional investments ranging from small purchases to as much as $8,500, each.

Most fraternities and sororities offer their members life membership. One sorority has made life memberships possible only by the purchase of a war bond bought in the name of the sorority instead of the usual contribution.

The undergraduate chapters of all Jewish fraternities and sororities have made outstanding records in their respective universities in the wartime campus projects, such as war bond campaigns, blood donations, salvage drives, contribution of books and hospitality to service men and women in nearby camps.

It is a challenge to the rest of the Jewish community to know that our boys and girls who may soon be called upon to give armed service for their country still feel it their responsibility to give all the aid asked of those who will remain at home.

Telephone
ECN
EAGLE CREEK NURSERY CO.
EXPERTS IN Planting - Planting Spraying & Pruning
Use Indianapolis Telephone
CO unty 2361
THIS TRADE MARK YOUR GUARANTEE

Mrs. Levenson Succumbs, Resident Over 50 Years

A long illness was fatal Monday to Mrs. Sarah Levenson, 86, 1122 S. Capitol, an Indianapolis resident for 51 years.

Mrs. Levenson was a member of Knesses Israel Congregation, the Gimeles Chesod Society and the Jewish Educational Association. Funeral services were held Tuesday in the Aaron-Ruben Funeral Home, with burial in Knesses Israel Cemetery.

Survivors are three sons, Roy Levenson, Leo Levenson and Michael Levenson, all of Indianapolis.

Five new members were recently admitted into the Deb-ette Club. They are Betty Jo Lutz, Dorothy Friedland, Carolyn Levin, Barbara Weiss and Lucille Bloom.

GREETINGS
GRAIN DEALERS NATIONAL MUTUAL FIRE INSURANCE COMPANY
Fire—Windstorm—Automobile—Inland Marine
1740 North Meridian WA 2456
Indianapolis

AL SEGAL *Speaks On* WE LOOK AGAIN

YOUR MR. SEGAL TAKES UP his crystal ball, as he does every year at this season, and his tired old eyes delight to see how clear is the shape of things to come this time.

In the evil years of the recent past he has had to comfort his troubled heart by looking into the very remote future, since the years close at hand gave no light at all. Yes, he said, in a thousand years it will be right again. Certainly in a thousand years the dawn will come.

When his vision looked into the immediate years it was obstructed by an immense darkness which he called Hitler. Hitler's darkness seemed to cover the earth, the sun, the stars and the smiles of children. It reached even into heaven and people like Mr. Segal searched for God there. Aye, the immensity of Hitler seemed to have blotted God out and people asked, "Where is God?".

O, good Lord, forgive Thou the weakness of Thy children whose poor, frightened eyes magnify a momentary shadow and permit it to blot out even Thee from their sight.

This puny Mr. Segal has re-discovered God in human affairs and by His light everything is made clear as Mr. Segal fixes his gaze upon his crystal ball to search the future at this New Year season.

It is the great fault of Mr. Segal that in his fright he forgot the teachings he knew about the way of God with transgressors. The way the moral law turns with retribution against him who breaks it. The way treachery falls into its own snares. The way red seas overwhelm men who filled them with the blood of their victims. Their blood rise in a flood and in it the evil-doers themselves drown.

It's all right in the world, for the evidence of God again is patent to the eyes of all who for the moment lost their faith. Your Mr. Segal with a bright heart will recite the hallelujahs in the synagogue this New Year.

(Continued on Page 7)

SYNAGOGUE NOTES

Sharah Tefilla

Yom Kippur will begin with Kol Nidre services at 6 p. m. Friday, Oct. 8. Saturday morning services will begin at 7 a. m., followed by special memorial services at 10 a. m. Rabbi Samuel A. Katz will officiate.

* * *

Central Hebrew

Kol Nidre services for Yom Kippur will be held at 5:30 p. m. and Saturday services will begin at 7 a. m. Rabbi Nandor Fruchter will speak.

* * *

Etz Hayim Sephardim

Rabbi Michael Albagli will officiate at Kol Nidre services beginning at 6:30 p. m. Friday. Saturday Yom Kippur observance will start at 8:30 a. m., with special memorial services at 11 a. m. Afternoon services will be held at 3 p. m.

* * *

Knesses Israel

Yom Kippur will be ushered in with Kol Nidre services at 6:30 p. m. Friday. Rabbi David Shapiro will begin Saturday services at 7 a. m., and will hold special memorial services at 11 a. m.

* * *

Adath Israel

EVANSVILLE— Rosh Hashanah services will begin at the Adath Israel Synagogue at 6:30 p. m. Wednesday, Sept. 29. At services Thursday, the topic of Rabbi Joseph Gorfinkel's sermon will be, "Now That Dawn Is Approaching." On Friday, both Hebrew and English services will be conducted and the topic for the sermon will be, "Your Rendezvous With Destiny." Yom Kippur services will begin with Kol Nidre at 6:15 p. m. English services will be conducted during the evening and Rabbi Gorfinkel will speak on, "A Question Which Must Be Answered." A special Yom Kippur children's service will be held at 3 p. m.

NEW YEAR GREETINGS

INDIANA WEAVING CO.

MOTH HOLES — BURNS — TEARS REWOVEN LIKE NEW

320 Illinois Building LI 9674

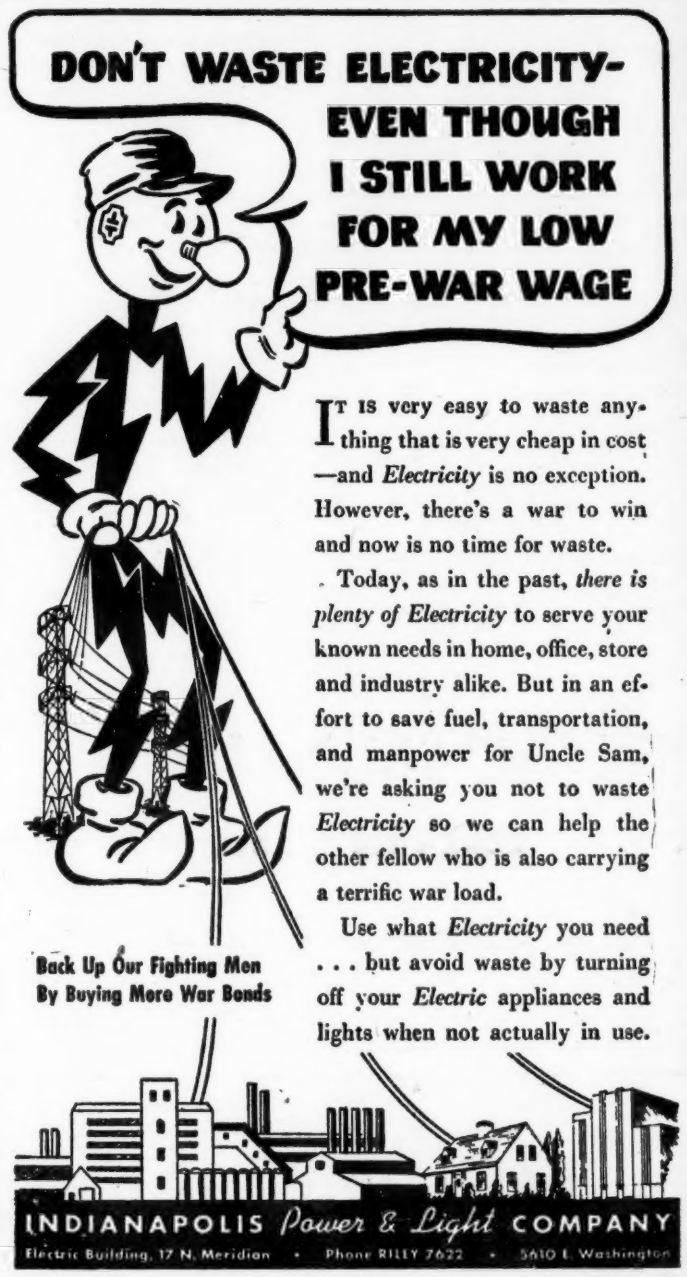

IT IS very easy to waste anything that is very cheap in cost —and *Electricity* is no exception. However, there's a war to win and now is no time for waste.

Today, as in the past, *there is plenty of Electricity* to serve your known needs in home, office, store and industry alike. But in an effort to save fuel, transportation, and manpower for Uncle Sam, we're asking you not to waste *Electricity* so we can help the other fellow who is also carrying a terrific war load.

Use what *Electricity* you need . . . but avoid waste by turning off your *Electric* appliances and lights when not actually in use.

INDIANAPOLIS *Power & Light* COMPANY

Electric Building, 17 N. Meridian • Phone RILEY 7622 • 5610 E. Washington

Tom Joyce 7up Company

Indianapolis Gary Evansville

PEPSI-COLA BOTTLING CO., INDIANAPOLIS

Patronize these FIRMS — HANDY SERVICE GUIDE

AUTO ACCESSORIES, PARTS
NEW We Sell For Less USED
CAPITOL TRUCK AUTO PARTS
823 N. Capitol Ave. RI 6549

Auto Painting
Body, Fender Repairs
East Michigan Auto Service
4111 E. Michigan St. IR 0609
"Rex Rebuilds Wrecks"

UPHOLSTERING
We Make Old Furniture Look Like New. Prompt Service.
CALL TA 4271

BUY NOW AND SAVE THROUGH
COAL CO-OP
A NON-PROFIT PUBLIC SERVICE
701 E. WASH. FR 2323

PAINT
A. B. GWINN PAINT AND SUPPLY CO., Inc.
Good Paint Costs Less: O'Brien Thermolyzed Tung-Oil Paints, 225 N. Delaware St. RI 8026

SPRINGS Automobiles Trucks Buses
Indianapolis Spring Corp.
Quick, Dependable Service
832 W. Washington St. LI 9263

MATTHEWS
BICYCLES
REPAIRED — BOUGHT
SOLD—PAINTED
OVERHAULED
WA 5020 34th & Central

PLUMBING and HEATING
WM. F. STECK CO.
Fully Equipped Repair Trucks
4923 College BR 5451

PRINTING
Century Press and Letter Shop
Printing of Every Description
Complete Letter Service
513 Century Bldg. MA 4196

Sanders Sinclair Service
439 E. NEW YORK
Greasing, 75c. Vulcanizing.
Motor Repairing and Overhauling
TRAILERS — 2-WHEEL
Rent — Buy or Sell
FR 0042

Unveilings

Max Margowsky

SOUTH BEND— A monument was dedicated to the memory of Max Margowsky at 2:30 p. m. Sunday, Sept. 26, at the Hebrew Orthodo Cemetery. Rabbi Aaron M. Rine officiated, and introduced S. Margowsky of Chicago, president of the Marimpoler Aid Society, who also spoke.

BUY BONDS

Sara's Column

(Continued from Page 3)

accomplishes quietly. Only her intimate friends realize her worth to our Jewish Community. She is now doing a grand job six days a week at Council's Thrift Shop.

* * *

MAX HERZKOWITZ of New York City, interned in Shanghai a prisoner of the Japs, will return to the United States late in December. The Red Cross sent this word to his wife, the former Helen Rosenfeld of Indianapolis, a sister of Mrs. Joseph Blieden. Mrs. Herzkowitz has received only two letters since he was interned!

* * *

THE BLUE NETWORK on the Rubinoff program at 3 p. m. last Sunday honored a local couple, our own Dorothy Gundlefinger Dolen and her husband Taylor Dolen by sending over the air a song, the lyrics and music written by them, "Gee, A'int It Great To Be An American." It is just off the press of the Bob Miller Publishing Co., Broadway, N. Y. It is gratifying to me, personally, that both Dorothy Dolen, and husband, and her daughter, Gloria are artistic and musical for I vividly recall when Dr. Benno Gundlefinger brought home his bride, Ottilie Bak, 45 years ago. She had been born and reared in Atlanta, Ga. She was pretty as a picture and a marvelous musician! She played the flute and Benno, the violin. Members of our community had delightful musical evenings at their home. Gloria, their granddaughter is studying art at the Art Academy in Cincinnati, and music at the Cincinnati Conservatory of Music.

* * *

Jesse F. Solomon of Cleveland, who grew up in Indianapolis, was here recently and in recalling old times told this story. (I'll have to call him Fiddie Solomon. Most everyone

(Continued on Page 7)

GARY

GREETINGS AT THE NEW YEAR
PANGERE & LOGAN
INDUSTRIAL PAINTING CONTRACTORS
790 Broadway GARY Phone 2-1427

NEW YEAR GREETINGS
ALEX LYRAS
ACCOUNTING, AUDIT SYSTEMS
Income Tax Corporation Service
790 Broadway GARY Phone 9864

GREETINGS OF THE SEASON
CITY CAB CO
GARY

NEW YEAR GREETINGS
BABE'S GRILL
24 HOUR SERVICE
4900 Melton Road GARY Phone 2-7852

MAY THE NEW YEAR BRING PEACE AND HAPPINESS TO ALL
TROCADERO INN
CHINESE AND AMERICAN FOODS
652 Washington GARY Phone 2-7084

NEW YEAR GREETINGS
DIXIE DAIRY CO.
1200 W. 15th Ave. GARY Phone 6101

NEW YEAR GREETINGS
CARLOTTA FROCK SHOP
545 Broadway GARY Phone 3-1542

SEASON'S GREETINGS
GARY LUNCH ROOM
OPEN ALL NIGHT — SHORT ORDERS
Specializing in Chicken Dinners Every Sunday
918 Broadway GARY Phone 5924

SEASON'S GREETING
GEO. RESPAICH
HOME COOKING — IMPORTED & DOMESTIC LIQUORS
461 Broadway GARL Phone 2-7082

SEASON'S GREETINGS
Fleig's Electric Shop
ELECTRICAL CONTRACTORS
1317 Madison GARY 7906

NEW YEAR GREETINGS
HENRI DRESS SALON
2010 Broadway 2-1987
GARY

HOLIDAY GREETINGS
G. W. Berkheimer Co.
1240 Washington 9296
GARY

SEASON'S GREETINGS
Zweig Roofing & Sheet Metal Co.
1959 Broadway 7423
GARY

BEST NE WYEAR WISHES
Ehlen's Photo Shop
COMMERCIAL PHOTOGRAPHERS
1880 Penn. 4-3198
GARY

SINCERE NEW YEAR GREETINGS
Harry Hall Agency
Real Estate, Insurance, Bonding, Mortgage Loans
673 Broadway GARY 5224

SEASON'S GREETINGS
BLACKSTONE GRILLE
830 BROADWAY GARY

BEST NEW YEAR WISHES
Sanitary Cleaners & Dyers
667 Wash. GARY 6248

BEST WISHES FOR A HAPPY NEW YEAR
CIVIC CAFE
509 Broadway GARY Phone 2-7931

GREETINGS AND BEST WISHES FOR A HAPPY NEW YEAR
GEORGE C. ROGGE AGENCY
INSURANCE — SURETY BONDS
Where Insurance Is a Business—Not a Sideline
Phone 2-3120 GARY

GREETINGS AND GOOD WISHES AT THE NEW YEAR
THE BORDEN CO.
GARY

NEW YEAR GREETINGS
CALUMET GLASS WORKS
629 Washington GARY Phone 9111

MAY PEACE AND HAPPINESS BE YOURS IN 5704
ZEPHYR CAFE
712 Broadway GARY Dial 2-7089

GREETINGS AT THE NEW YEAR
House of Muscat Furniture, Inc.
1044 Broadway GARY

MAY PEACE AND HAPPINESS BE YOURS IN 5704
Alliance Lumber & Coal Co.
1728 Jackson GARY 6254

HOLIDAY GREETINGS
Gary Cylinder and Grinding Co.
MAT LINKOWSKI
546 Washington GARY Phone 2-6394

SEASON'S GREETINGS
Pepsi-Cola Bottling Co.

AL SEGAL LOOKS INTO FUTURE IN ANNUAL NEW YEAR MESSAGE

Continued from Page 5

Not Hitler's death is the great victory. It is that men, having seen the sorry end of hate and greedy ambition, of lustful selfishness and evil power, turn their eyes toward the ways of justice and compassion. They have seen the evidence of God and by His light they go to find their own way to brotherhood. That is the victory.

Mr. Segal's rapt eyes can see them marching up the mountainside. The sunlight is on their faces. There is a little man who says to his children, we're almost there, a few steps more and we'll be there, all right. Yes, we're marching toward a world without want and without fear. All together we're marching. In a little while we'll be there.

Mr. Segal makes ready to praise the Lord in the synagogue with a full heart. He has given justice to the transgressor and light to the people.

But Mr. Segal's crystal is reversible and when he turns it around he sees Hitler's grave 20 years later. Out of it another monster is growing. Hitler's bones have been the seeds of another Hitler. Mr. Segal understands this to be an admonition: Unless the earth is made good to grow the fruits of justice another Hitler will grow from it.

What was written in our Book about the evil-doers is true: "Why boastest thyself of evil, O mighty man? . . . Thy tongue deviseth destruction; like a sharp razor working deceitfully. Thou lovest evil more than good; falsehood rather than speaking righteousness. Thou lovest all devouring words, O thou deceitful tongue.

"God will likewise break thee forever. He will take thee up, and pluck thee out of thy tent, and root thee out of the land of the living.

"The righteous also shall see and fear, and shall laugh at him. Lo, this is the man that made not God his stronghold, but trusted in the abundance of his riches and strengthened himself in his wickedness."

Thus it is written in our Book (Psalms 52), and it is as true as the twilight gathering about Hitler's head, as the darkness that already encompasses Mussolini with encircling doom.

Yes, it is true: The righteous laugh at him. Only yesterday they trembled to look at Hitler, and where was he going next and what would he do tomorrow? What new conquests under his feet? What new agonies in his hands to inflict?

But today they laugh at him: To where will he run away and where will there be a spot for him to lay his head, though only yesterday he wanted the earth? This little man who looked so big.

Your Mr. Segal searches for the answers in his glass but, strangely, he sees no Hitler there. Only empty space where last year he stood in the foreboding immensity of a black cloud that covered the face of the earth and reached even unto heaven and seemed to blot out the face of God. He is not there. Only sunlight where the cloud stood and mankind looking up and laughing.

There is no fear, for the people have seen the proof of God in their affairs and they feel strong. They are not alone. They know He is with them, since in the darkest hour He took up the transgressor and plucked him out of his tent and rooted him out of the land of the living, in accordance with the writing in the Book.

But Mr. Segal can well see that retribution is not the end. Hitler, hanged or shot—Mr. Segal can not at the moment discern which it will be—will not settle everything. Hitler's hanging or shooting will be retributive justice. Men, turning away from the execution, will not feel entirely fulfilled. There will be something more they want. They will ask, what of justice for us—the justice of a just world; it gives every man what is coming to him of work and a living and a place of his own to lay his head; it provides for every nation its just portion of the rich earth. Hitler is dead by justice and for us there must be the justice by which we and our children may make good lives. That's what we want.

Sara's Column

(Continued from Page 6)

here knows him by that nickname.) Belle Nathan, who is Mrs. Davis now, gave an evening party for the bunch in honor of Berth Crow, a young, naive girl, visiting from the West. The late Harry Kahn liked her and was assigned to bring her to the party. They drove up in a cab, a luxury in those days, and Bertha's armful of a dozen at least of American Beauty roses created great excitement! Fiddie went on to tell that Bertha Crow's answer to compliments on the roses was, "Do you know, Mr. Kahn must be in the habit of doing this for he'd hardly accept thanks and kept saying, 'Oh, it is nothing at all'."

"You see," said Fiddie to me, "I sent that cab to Bertha Crow's and the roses. And I put **Harry's card** in the box and charged the flowers and the cab both to Harry." "And Harry had to pay!" I commented. "He did not pay! I had to foot those bills. Harry Kahn told the florist and the cab company that since Mr. Solomon ordered he'd have ot pay!" And Fiddie laughed remembering those happy days of his late teens.

RICHMOND

NEW YEAR GREETINGS
RICHMOND MOTOR FREIGHT
329 N. 7th 2141
RICHMOND

HAPPY NEW YEAR
Willoughby Chevrolet Co., Inc.
RICHMOND

MAY THE NEW YEAR BRING PEACE AND HAPPINESS TO ALL
GARFIELD DIXON
WRECKING AND HEAVY MOVING
Storm Sash and Carey Roofing
Phone 3164 First and Main

NEW YEAR GREETINGS
Lahmann Plating Works
Established 1909
209 W. Main St. Phone 5614
RICHMOND

BEST WISHES FOR A HAPPY NEW YEAR
MILLER-KEMPER LUMBER CO.
RICHMOND

SEASON'S GREETINGS
BERT'S GRILL
"THE HOME OF GOOD FOOD"
908 Main RICHMOND Phone 1502

HAPPY NEW YEAR
THE J. M. COE PRINTING CO.
General Commercial Printing
Phone 1388 1117 Main St.
RICHMOND

NEW YEAR GREETINGS
Anderson Ice and Coal Co.
22 North 9th St. Call 1154
RICHMOND

SEASON'S GREETINGS
RICHMOND LAUNDRY
711 South H Street Phone 1951
Send your laundry to us. We can handle it.
15% DISCOUNT CASH & CARRY
We Wash Everything With Ivory Soap

SEASON'S GREETINGS
ASK YOUR FLORIST FOR
HILL'S ROSES
Hill's Floral Products Co.
Richmond

NEW YEAR GREETINGS
CLYDE S. DRIFFILL
PUBLIC ACCOUNTANT
205 Kresge Building RICHMOND Phone 1402

BEST NEW YEAR WISHES
AT GRAYSONS
"True American Styles and Values"
For Miss and Matron
DRESSES
COATS
LINGERIE
SPORTS WEAR
GRAYSONS
9th and MAIN RICHMOND

BEST WISHES
Richmond Baking Company
RICHMOND

BEST WISHES FOR A HAPPY NEW YEAR
Henry Holzapfels & Sons, Inc.
DEALERS IN SCRAP IRON, METAL AND PAPER STOCK
North 3rd Street Near Doran Bridge
Call 2098 RICHMOND

New Year Greetings To Our Jewish Friends
PETE'S BODY SHOP
Body and Fender Repair
OFFICE: Rear 411 N. 9th Phone 6130
SHOP: Rear 205 N. 8th Phone 5503
RICHMOND

HOLIDAY GREETINGS
Bartel Rohe & Rose Company
OFFICE — SCHOOL — JANITOR SUPPLIES
921 Main Street RICHMOND 1916

I'M HERE...

the enemy's just over the hill!

MAYBE I'm your boy—or the boy next door. You know, Mary's sweetheart, Joan's husband, Timmy's daddy. Your son, Father! Your boy, Mother!

Anyway, I've got something to say to you. I've *got* to make you understand.

This is *it*. This is *zero*. This is *INVASION!*

I'm here, with a million other boys just like me. We're your INVASION forces. And we're going to stay. It wasn't easy getting here, and it is going to be a lot harder before we're through.

WE'RE GIVING ALL WE'VE GOT

I said we were going to stay. I promise that, even if it means the thing—well, the thing we don't like to talk about. Because we're giving all we've got: Our minds, our strength, our blood.

But you see, this isn't going to be enough. Not unless those planes we need snarl down out of the sky on the enemy just over there. Unless those tanks get here. Unless the supply ships get through. Unless there are enough bullets for this rifle.

YOU'RE ON THE *INVASION FRONT NOW!*

It's that extra $100 War Bond, all of them together, making up the $15 billion worth they're asking you to buy in September, that will prove that *you* are on the INVASION front with *him*.

Your part is at least one extra $100 Bond during the Drive—at least $100. Of course, that's in addition to your regular bond buying. A $100 Bond is the rock bottom figure. Some of you will have to invest thousands to put this Drive across. Take it out of your pay check—or out of that nest egg you were saving for a rainy day.

All you can *spare* is too little, all you've *got* is just going to be enough.

Look at it this way: You won't be *giving anything*. You will be *investing* in VICTORY—and your future.

Things like safety for your family and money after the war to buy a new home, or to educate your children.

You're buying a stake in VICTORY—and that means America, yours and mine!

I guess that's all I've got time to tell you now. The enemy is waiting, just over the hill. Don't keep us waiting for you!

1943 - 5704
BEST WISHES FOR A HAPPY NEW YEAR from PHIL KRAFT

U. S. WAR BONDS • THE WORLD'S SAFEST INVESTMENT

Kraft Side South Baking Co.

909-17-19 S. MERIDIAN ST.
Indiana's Leading Bakers Of Fine Specialty Breads

Est. 1921— Phil Kraft, Pres.

DeLuxe Cake and Pastry Shop

657 E. MAPLE ROAD
TA. 4615
INDIANA'S FINEST PASTRY SHOP

$3.00 Per Year

THE JEWISH POST

A JOURNAL FOR INDIANA JEWRY

Published Weekly

Vol. 11, No. 15 INDIANAPOLIS, IND., OCTOBER 8, 1943 Entered as second-class matter at the post office at Indianapolis under the act of March 3, 1879.

B'nai B'rith Marks 100th Birthday; Founders Shown

As B'nai B'rith prepared to celebrate its 100th anniversary which falls on Wednesday, Oct. 13, the national offices released these pictures of the twelve founding fathers. These photos have never before been published. (1) William Renau, died in 1891; (2) Henry Anspacher; (3) Reuben Rodacher, died in 1886; (4) Valentine Koon, died in 1889; (5) Samuel Schafer; (6) Michael Schwab, died in 1899; (7) Henry Jones, principal founder and first secretary, died in 1866; (8) Isaac Dittenhoefer, first president, died in 1860; (9) Isaac Rosenbourgh, in whose store first plans were laid for B'nai B'rith, died in 1894; (10) Jonas Hecht, last survivor of the founders and great-grandfather of Lester Sherrick, president of Norfolk Lodge in 1942, died in 1909; (11) Henry Kling, died in 1885; (12) Hirsch Heinman.

B'nai B'rith Here Host To 16 Lodges for State Association Meet, Oct. 17

The Indianapolis lodge of B'nai B'rith will be host to members and delegates of sixteen lodges in Indiana and Kentucky as the State Association meets here Sunday, Oct. 17 for its 23rd annual conference. The conference has been called a war assembly and problems in connection with civilian war effort will be discussed at the sessions.

Festivities will open at 10 a. m. at the Claypool hotel with a business session. A noon luncheon, which is replacing the customary night banquet, will follow, and will be addressed by Lewis Sutin, of Terre Haute, president of District No. 2 who has just returned from his Western tour.

In the afternoon, the delegates will hear a panel discussion between Norman Belth, of the Joint Defense Appeal (drive for funds of the Anti-Defamation League and the American Jewish Committee) and Richard Bluestein and Abel Berland of the Anti-Defamation League. Although the subject has not been announced, it will undoubtedly be in connection with civic defense work. Election of officers for the coming year, with Leon Levin of Indianapolis slated for elevation from first vice president to the presidency, will complete the program.

Local committees for the convention were announced this week. They are: **General Chairman,** Mr. Levin; **Registration and Badges,** David M. Cook, Mrs. Leon Levin, Mrs. Max Farb; **Finance,** Saul C. Koby, Wm. M. Meyers, Samuel Ziffrin.

Transportation, Harry N. Levin, Sidney Mahalowitz, Jacob Lutz, Samuel Kroot; **Budget,** Saul Munter; **Program,** Charles Bassler; **Press,** Gabe Cohen and Morris Strauss.

Entertainment, Eph Levin, Mack E. Laner; **Reception,** Allan Bloom and Mrs. Mildred Levey.

Ladies Reception, Mesdames, Harold I. Platt, Jack Kammins, Joseph A. Klein, Louis J. Borinstein, L. L. Goodman, Maurice Goldblatt, Robert Kugelman, Max Gellman.

A meeting of all the committees has been set for 3 p. m. this Sunday at the home of Mr. Levin, 647 East 44th St.

Visiting delegates who arrive Saturday night have been invited to a reception at 7:30 p. m. at Kirshbaum Center, where the lodge is sponsoring a "stage door" canteen similar to the one held at the Claypool Hotel several months ago.

Goldblatt Reviews To Begin

The sixth annual series of book reviews by Rabbi Maurice Goldblatt, sponsored by the Temple Sisterhood, will be held each Tuesday in November, at the Temple at 10th and Delaware Sts. The first four reviews will begin at 10:30 a. m. and the last will be an evening meeting. These book reviews are open to the public without charge.

Yom Kippur Plans Set by City's Shuls

Observation of Yom Kippur, beginning with Kol Nidre services this evening, have been scheduled by all city synagogues.

Services will begin in the Indianapolis Hebrew Congregation at 7:00 p. m., with the sermon by Rabbi Maurice Goldblatt, who will conduct children's services at 12:30 p. m. Saturday. Memorial services will be at 3:30 p. m. tomorrow and Rabbi Feuerlicht will speak at Saturday night services at 9:30.

Yom Kippur services will commence at the United Hebrew Congregation at 5:30 p. m., when Rabbi Samuel Fox will deliver a sermon entitled, "The Floods of Civilization." Saturday morning services will begin at 7 a. m. Yizkor services will be held at 10:30 a. m. with a special memorial offered for men who have died on the battlefronts as well as the millions who have perished under the totalitarian persecutions. Rabbi Fox will deliver a sermon entitled, "Memory vs. Reverie."

The newly formed Beth Israel Congregation has announced Kol Nidre services beginning tonight at 5:30, with Cantor H. Sender, of New York, assisted by Mr. A. Lazar and William Siegel ,in charge. Rabbi Meyer Greenberg will speak Friday evening on "Vows We Cannot Break," and on Saturday morning on "Memories."

Kol Nidre services at Beth El-Zedek will begin at 5:30 p. m. Friday with Rabbi Israel Chodos

(Continued on Page 2)

Blood Bank Drive Dates Oct. 20-Nov. 7

With the dates for the participation by the local Jewish community set from Oct. 20 to Nov. 7, plans were going ahead for the B'nai B'rith blood bank drive. Presidents of all local Jewish organizations have been enlisted in the drive, Sid Mahalowitz, chairman announced.

Meanwhile the lodge blood bank officials were given a letter by Mr. and Mrs. Harry B. Jacobs, 4955 Washington Blvd., from their son, Sgt. Arthur Jacobs, who wrote that giving blood is "more concrete than flag waving."

"There's one thing you can broadcast to people who would sincerely like to contribute to the war effort. Tell them to donate blood—plasma is a wonderful thing—it has saved many a boy over here."

Donors have been asked to contact the Red Cross Blood Bank at LI 1441 and make their appointment now.

Appreciate Hospitality; But Soldiers Go Home

The USO-JWB Club this week announced that it wshed to explain to the many persons in Indianapolis who extended invitations to members of the Armed Forces for the holidays why they were not assigned guests. This situation resulted from the fact that at the last moment some servicemen were granted furloughs and many were granted a waiver of the usual 100-mile travel limit on their 3-day passes. This meant that many boys could and did take advantage of being able to spend at least part of the Holiday with their families, even though in some cases it entailed a trip of 40 hours for the privilege of spending only 32 hours at home.

Sees White Cliffs

GARY—Mr. and Mrs. Harry Fann have received word of the arrival in England of their bombardier son, Lt. Irwin Fann.

LARGE RECEPTION COMMITTEE NAMED FOR RUTH BRYAN OWEN TALK HERE

With the press this week describing the frantic efforts of thousands of Danish Jews to escape the horrors of Nazi terrorism, death by the Gestapo or internment in slave camps, Mrs. Ruth Bryan Owen's visit to Indianapolis to speak under the the sponsorship of National Refugee Service is expected to attract a capacity audience. She will speak at 8 p. m., Tuesday, Oct. 12, at Kirshbaum Center.

RUTH BRYAN OWEN

Mrs. Owen, who is worthy inheritor of the title, "Silver-Tongued Orator" held by her father, William Jennings Bryan, served the United States government brilliantly as Minister Plenipotentiary and Envoy Extraordinary to Denmark from 1933 to 1936. This was the period when the brutalities of the newly installed Nazi regime in Germany were beginning to make themselves felt abroad in the form of streams of refugees pouring into neighboring countries. Mrs. Owen was thus in a key position to know the refugee problem in intimate detail. Her acquaintance with it, however, had dated back to the first World War. Aside from her service as officiating, to be followed Satur-

(Continued on Page 7)

Denmark in Furore as Nazis Seek Jews; Sweden Thanked

BULLETIN

By Jewish Telegraphic Agency

LONDON — The Board of Deputies of British Jews this week addressed a letter of thanks to the Swedish Minister in London expressing the appreciation of the Jews in England for the friendly attitude taken by the Swedish government towards the Jews of Denmark and for the generous offer made by the Swedish authorities to give every assistance possible to the Nazi-persecuted Danish Jews.

By KARL FRAHM

By Jewish Telegraphic Agency

STOCKHOLM — A number of non-Jewish professors of the Copenhagen University have been arrested by the Gestapo this week following the decision of the rector and the governing board to close the university for one week as an expression of protest against the German mass-arrests of Danish Jews, it was learned here this week.

Jews continue to escape from Denmark to Sweden by swimming during the night across the narrow waters separating these two countries. Many of them arrive naked, while others were drowned when caught in German fire after being spotted by German patrol boats. The bodies of a number of Jews were washed ashore and picked up by Swedish police officials.

The various reports from Denmark reaching here confirm that two of the three German ships which were being prepared in Copenhagen harbor to carry the deported Danish Jews to Germany have been sunk by Danish saboteurs. The third ship is said to have left for a Baltic port carrying 1,800 Jews, including Denmark's oldest woman, Madame T. Exiere, the mother of a professor of the University of Copenhagen.

A pastoral letter issued by Danish bishops condemning the anti-Jewish brutalities of the Nazis was read in all churches throughout Denmark, while in Sweden clergymen held prayers for the persecuted Danish Jews.

Ignoring the Swedish offer to the German government to permit all Jews in Denmark to proceed to Sweden to save them from deportation, the official German news agency, Deutsche Nachrichten Bureau, disseminated a report attacking the attitude of the Swedish authorities as "impudent" and "provocative."

Yom Kippur Plans

(Continued from Page 1)

day morning by Schachris services at 6:30 and a sermon at 10:30. Children's services will be at 2:00 p. m. Memorial services will be held Saturday morning.

Rabbi Nandor Fruchter will hold Mincha services at 5:30 tonight at Central Hebrew Congregation, with Kol Nidre services at 6:00. The sermon will be at 7:00 p. m. Schachris services Saturday will be at 7 a. m. Yiskor services will be at 12:30 and concluding services at 6:30 p. m.

Sharah Tefilla Congregation will hold Kol Nidre services at 6:00 p. m. tonight with a sermon by Rabbi Samuel Katz at 6:30. Schachris services will be at 8:00 a. m. and Memorial service at 10 a. m. Saturday.

Interim Committee To Meet Oct. 17

Special

NEW YORK—The first meeting of the Interim Committee of the American Jewish Conference will be held here next Friday, Oct. 17, it was learned. No announcement of the first session of the important body has been made to the press.

Jewish Agencies Asked To Refrain From Saud Attack

By BORIS SMOLAR

Editor, Jewish Telegraphic Agency.

NEW YORK—There was quite a scene between Congressman Sol Bloom and Cong. Emanuel Celler over the question of whether Jewish members of Congress should keep quiet during the present visit to Washington of the two sons of King Ibn Saud. The dispute took place when Cong. Bloom, as chairman of the Foreign Affairs Committee, called in all the Jewish members of Congress and indicated to them that the State Department would be very much embarrassed if Jews in the United States issued insulting attacks against King Ibn Saud or his two sons during the latter's stay in this country.

Cong. Celler lost his temper and announced bluntly that in a radio address which he was to broadcast from New York, he would mince no words in denouncing Ibn Saud as an enemy of the Jews in Palestine. When it came to the actual broadcast, Celler changed his mind, however, and limited himself to the mild hope that the two Arab guests of the U. S. Government return to hteir country with the feeling that the public opinion in the United States wishes to see Jewish development in Palestine expanded. Congressman Bloom also addressed a select group of Jewish writers in New York, appealing to them to abstain from attacking the two Arab princes in the Jewish press. High government officials indicated to Zionist leaders that they hoped the Zionists would refrain from any possible act which the Arab notables might consider an insult. Even the always-aggressive Committee for a Jewish Army was told by its president, Senator Johnson, to behave. The Zionist attitude is that nothing will be done that can embarass the Arab visitors, unless the visitors themselves make public statements which are anti-Zionist. No Zionist leader here, I learn, will make any attempt to meet the Arab princes, unless the State Department itself arranges such a meeting on its own initiative. By the time this is published, President Roosevelt will already have conferred with the two Arab dignitaries on Arab-Jewish relations in an effort to induce their father to change his anti-Zionist stand and act as mediator between Jews and Arabs on the Palestine question. This is only one of the reasons why the sons of Ibn Saud were invited by the President to visit the United States. The other reason is American oil interests in Saudi Arabia.

Washington March By 200 Rabbis Expected this Week

By Jewish Telegraphic Agency

NEW YORK—Several hundred orthodox rabbis will march on Washington this week to urge immediate action by the President and Congress to save the millions of Jewish people trapped in Europe, it was announced at an extraordinary session of the Emergency Committee to Save the Jewish People of Europe, held at the Hotel Pennsylvania.

The march is a part of a mass petition campaign initiated by the Emergency Committee to Save the Jewish People of Europe through which Americans will ask the President and the Congress of the United States to create a special inter-governmental agency to handle refugee problems with powers to act without delay and on a large scale and also to request the British government to open the doors of Palestine to all the Jews escaping from the death trap of Europe.

B. W. Kirshbaum, Center Donor, Dead

Bernard W. Kirshbaum died Tuesday, Sept. 28, in his home, 3541 N. Meridian. Funeral services, conducted by Rabbi Morris Feuerlicht, were held Friday, Oct. 1, in the Flanner and Buchanan mortuary. Interment was in the Indianapolis Hebrew Congregation cemetery beside his wife who passed away in January. Mr. Kirshbaum's death came after a brief illness.

He was the son of the late Raphael and Flora Kirshbaum, active in the early Jewish community life of Indianapolis. In Raphael Kirshbaum's will was a behest for philanthropic work. His children, with this fund, established the Kirshbaum Community Center as a memorial to their parents.

Bernard Kirshbaum, though born in Union City, Ind., had lived in Indianapolis since boyhood. He was a member of the Indianapolis Hebrew Congregation, the Masonic order, the Columbia Club and the Broadmoor Country Club. Survivors are his three sisters, Mrs. Simon Lyon, Washington, D. C., and Mrs. Albert M. Rosentahal and Mrs. A. B. Carlin, Indianapolis.

Adath Israel Council to Meet

EVANSVILLE — The Ladies Council of the Adath Israel Synagogue will hold its first fall meeting Tuesday, Oct. 12 at the Synagogue. Officers to be installed are Mrs. Bernard Trockman, president; Mrs. Maurice Sugarman, first vice president; Mrs. Manuel Siegel, second vice president; Mrs. J. A. Gorfinkel, recording secretary; Mrs. Barney Siegel, financial secretary; Mrs. Sidney Kramer, treasurer.

IN THE SERVICE NOW

With Indiana's Jewish Boys at War

Joins Navy, Sees Ft. Schuyler

Albert Maierson has become an ensign in the navy. He is stationed at Ft. Schuyler, N. Y.

* * *

Arrives in England

Lt. Ralph Morris of Lafayette is "somewhere in England," according to word received.

* * *

Pearlman In Missouri

Pvt. Jack Pearlman, son of Dr. and Mrs. Louis Pearlman, Lafayette, is stationed at Jefferson Barracks, Mo.

* * *

Sailor Visits Parents

Jake Friedman, seaman 2nd class, Great Lakes Naval Training Station is home on a 9-day furlough to visit his parents Mr. and Mrs. Morris Friedman, 417 E. Morris St.

* * *

Strauss Flies Home

First Lt. Malcom L. Strauss, McClellan Field, Sacramento, Cal., spent Sunday with his parents, Mr. and Mrs. Hugo M. Strauss. Lt. Strauss flew to Patterson Field, Dayton, O., for a few days on an inspection trip for the air corps photographic supply.

* * *

Stationed At Grant

Pvt. Jack Jace, son of Mr. and Mrs. Harold Jaffe, is stationed at Camp Grant, Ill., with the Army Medical Corps.

* * *

Flash!

Lt. Albert Katz has been assigned to the Sound and Flash School, Ft. Sill, Okla. Lt. and Mrs. Katz are living at 1804 Dearborn, Lawton, Okla.

* * *

Doubles Bars

EAST CHICAGO — Robert B. Silverman, son of Mr. and Mrs. B. F. Silverman, has been promoted to the rank of captain. Captain Silverman is stationed at Camp Fannin, Tex., where he is headquarters director of schools.

* * *

At Jefferson Barracks

LAFAYETTE—Pvt. Jack Pearlman, son of Dr. and Mrs. Louis N. Pearlman is now stationed at Jefferson Barracks, Mo.

Four Visit Fort Wayne

FT. WAYNE — Cpt. Elmer Zweig, stationed at Madison, Wis., son of Mr. and Mrs. Sam Zweig, spent the Rosh Hashonah week end in Fort Wayne. Pvt. Harry Portman and his wife spent a seven-day furlough with Pvt. Portman's mother, Mrs. Jacob Portman. They left for the West Coast where Pvt. Portman is stationed at Hamilton Field, Cal. Lt. Marvin S. Fishman, stationed with the mountain and ski troop at Camp Hale, Colo., was home for a week's leave visiting his parents, Mr. and Mrs. David B. Fishman, and his brother, 1st Lt. Stanley H. Fishman, stationed at Camp Ellis, Ill., spent last Thursday visiting his parents.

* * *

Wagner Returns

FT. WAYNE—Sheldon R. Wagner, son of Mr. and Mrs. Harry Wagner, former student of the Indiana University School of Business and Economics department, who was sent to Camp Lee, Va., last spring has been returned as a member of the army specialized training unit where he will study until appointed to an officers' candidate school.

* * *

Sgt. Goldstine Becomes Clerk

FT. WAYNE—Robert Goldstine former real estate broker, has been assigned as chief clerk at the Casual Center with the Third Army now on maneuvers in Louisiana. He is the son of Mr. and Mrs. Joe N. Goldstine, and is now a staff sergeant.

THEODORE R. DANN, Attorney.

NOTICE TO HEIRS, CREDITORS, ETC.

In the Probate Ciurt of Marion County.
October 23, Term, 1943.
In the matter of the Estate of Max D. Cohn, deceased.
Estate Docket 125, Page 44886.

NOTICE IS HEREBY GIVEN, That Marie K. Cohn and Jerome H. Cohn as Co-administrators of the above named estate have presented and filed Final Report account and vouchers in final settlement of said estate and that the same will come up for the examination and action of said Probate Court, on the 23rd day of October, 1943, at which time all heirs, creditors or legatees of said estate are required to appear in said Court and show cause, if any there be, why said account and vouchers should not be approved. And the heirs of said estate are also required to appear and make proof of their heirship.

A. JACK TILSON, Clerk.

10—8-15-22.

RICE PHARMACY
COLLEGE AT 30TH TA 7062
● Prescription Specialists
● Full Stock of Liquors

PI LAMBDA PHI FRATERNITY
AT I. U. IN BLOOMINGTON
Extends Best Wishes for a Happy New Year
to the families and friends of its members and alumni
and to the Jewish Community of Indiana.

PEPSI-COLA BOTTLING CO., INDIANAPOLIS

South Bend Responds; First Cartons Ready

With the first cartons of cigarettes ready to be shipped, The Jewish Post Cigarette Fund to provide a carton of cigarettes as a Chanukah present from the Indiana Jewish Community for every Indiana Jewish servicemen, netted another $57.50 this week to bring the total to $193.20.

Heading the contributions was the total of $44.50 from South Bend, all turned in as a result of the work of one woman, who would not allow her name to be published. Her success indicates what can be done in every community in the state if any one person there will undertake to see that the community does its share in making possible this Chanukah remembrance to the men and women in the army.

The cigarettes will be addressed individually and the carton will bear the legend, "Gift of the Indiana Jewish Community-Jewish Post Cigarette Fund".

REFUGEE SENDS $1.00

Of special interest was the $1.00 contribution from David Stern of Brooklyn, a refugee who lived here for several years and whose picture was in the local daily papers for his many visits to the blood bank. "My heart feels for all soldiers from Indiana State," Mr. Stern wrote. "Will you take my small donation and god bless you for your nice drive to send them Chanukah presents. And I hope in the meantime that they all come home pretty soon. I was in the last world war three and a half years, and I remember some of us changing bread for cigarettes, and I have never forgotten it."

EVANSVILLE LAGGING

Although soldiers from every community in the state will receive a carton of cigarettes, some communities have been slow in responding. South Bend and Marion have taken the lead thus far, with Evansville not having sent in the first contribution.

The first cartons are going out to soldiers overseas. These must be mailed by Oct. 15 in order to guarantee delivery by Chanukah, Dec. 22. The deadline for navy men overseas is Nov. 1, while the gifts to the men stationed in the United States will go out later.

Amount reported last week	$135.70
Indianapolis	
Bill Schloss	10.00
South Bend	
Mr. and Mrs. Philip Frank	5.00
Herbert Friend	5.00
Garnitz Bros.	5.00
Paul Gilbert	5.00
Mrs. Milton Ries	5.00
B. & S. Sandock	5.00
Philip Welber	5.00
Harry Pryweller	3.00
Mrs. Lena Hurwich	2.00
Anonymous	2.00
Julius Katz	1.50
2 Young Boys, J. S. and A. S.	1.00
Linton	
Julius Cooper	2.00
Brooklyn	
David Stern	1.00
TOTAL TO DATE	$193.20

Beth El Women Plan Victory Dance

A second Victory Dance, to be held Sunday, Oct. 24, was announced this week by the Beth El Sisterhood. Dancing, floor show and refreshments have been planned, and it was announced that servicemen will be admitted without charge. Part of the proceeds will go for USO work.

Committees for the affair have been named. Chairmen are: Mrs. Abe Bartick and Mrs. M. D. Leve, assisted by the Mesdames Marshall Sherman, Wm. Napers, and H. R. Klezmer.

Ticket co-chairmen Mrs. Sam Weinberger and Mrs. Manuel Leve are assisted by the Mesdames Jacob Weiss, Max Selig, Leo Selig, Barney Podkin, Al Katz, George Claymen, M. Michelson, D. L. Sablosky, Henry Berger, Oscar Alpert, Joe Klein, M. Weinstein, Ted Helft, H. Goldstein, Dave Dobrowitz, Abe Klapper, M. Segal, R. Riskin, Sol Fogle, Norman Becker, Louis Galsky, H. Grande, S. Dicter, and Abe Unger.

Food co-chairmen Mrs. Sam Morgan and Mrs. Wm. B. Segal are assisted by the Mesdames Irving Birnbaum, L. Cohen, Sam Halpern, Joe Selig, Robert Congress, Abe Goldsmith, Abe Unger, L. L. Rappaport, Barney Podkin, Morris Garber, Irving Sacks and M. Shane.

The dance will be held at Beth El, with admission at 75 cents per person.

All Day Meeting Scheduled

The Hebrew Ladies Aid Society (Bicker Cholem) will hold an all-day meeting Sunday, Oct. 17 at the Talmud Torah building. Home made baking and cooking will be sold.

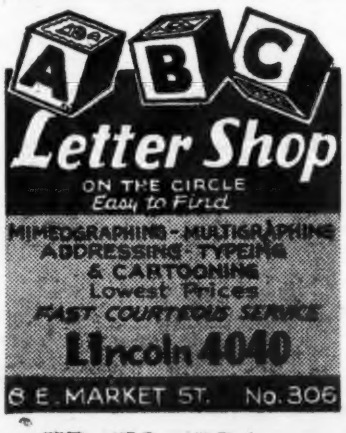

On Sisterhood Program

MRS. BEN PALLER

* * *

Temple Women Open Season

The opening meeting of the Sisterhood of the Indianapolis Hebrew Congregation will take place at 2 p. m. Oct. 11, at the Temple, 10th and Delaware Sts.

Mrs. Ben Paller will dramatize a popular current Broadway play. Rabbi Maurice Goldblatt will give a short resume of Jewish current events. The program is in charge of the chairman, Mrs. M. T. Abrahamson.

Due to the absence from the city of Mrs. S. Carroll Kahn, chairman of hospitality, the social hour following the program will be in charge of Mrs. R. W. Greenberg, vice-chairman, assisted by Mrs. Sidney James, Mrs. William Rosenthal and Mrs. A. H. Freedman. Mrs. Sidney Mahalowitz will preside.

Kirshbaum Plans Junior Play

A party for children of junior age, 7 to 13 years, will be held at Kirshbaum Center at 3:30 p. m. Tuesday afternoon, Oct. 19 A variety of games, stunts and prize events will be arranged for the entertainment of the youngsters and club leaders and instructors will be present to become acquainted with the children. Refreshments will be served.

Serving on the Center committee for children's parties are the Mesdames Roy Aberson, Max M. Farb, Anna H. Rubio, Morris Olshan, Robert Netzorg, Archibald C. Cohen and the Misses Toba Epstein and Mildred D. Hoyt.

Delegates Named To Triennial Meet Of Council Women

Mrs. Monroe Leiser, president, Mrs. Paul Mode, first vice-president and Mrs. Charles Efroymson, second vice president, have been elected delegates from the Indianapolis Section to attend the 17th triennial convention of the National Council of Jewish Women, to be held at the Drake Hotel in Chicago Nov. 7 to 12.

The convention, marking the fiftieth anniversary of the Council, will be primarily a business meeting to formulate the national program of the organization for the next three years. Special emphasis will be placed on war activities and post-war planning.

A unique feature of the four-day session will be a joint meeting with the National Council of Jewish Juniors who, for the first time in their history, are holding a convention, their 13th biennial, in the same city and at the same time as the senior organization.

Music Hour Time Changed

The time of the Sunday evening Music Hour has been changed to 6:45 p. m. it has been announced. Beginning this Sunday, the committee will prepare mimeographed program notes for each concert. Persons having record albums that they are willing to loan for an evening are asked to leave word at the Center to that effect. The committee in charge includes Miss Marjorie Rab, Miss Norma Miller and Larry Frommer.

BUY BONDS

Evergreens
FALL PLANTING TIME!
Plant Peonies & Evergreens NOW
We will have valuable groups at reduced prices as usual. Come out and make selections.
Beautify at a Very Small Cost.
6 CHOICE TREES
Only $15.00
For best results, buy direct from Nursery.
POTTENGER'S
34th & Lafayette Rd.
Member Indpls. Landscape Association. WA 6412

DRUGS
For Every Purpose For Every Member of the Family
SILVER PHARMACY
HENRY SILVER 54th & COLLEGE BR 5413

FRESH MEATS
• WE DELIVER To Any Part of the City.
• Out-of-City Orders Welcomed
• Fresh and Smoked Meats of All Kinds
Phones: RI 3734 Residence RI 6052
Binsky & Allinakoff
(FORMERLY MAIERSON'S)
Kosher Meat Market
906 S. MERIDIAN STREET

Patronize these FIRMS
HANDY SERVICE GUIDE

AUTO ACCESSORIES, PARTS
NEW We Sell For Less USED
CAPITOL TRUCK AUTO PARTS
822 N. Capitol Ave. RI 6549

Auto Painting
Body, Fender Repairs
East Michigan Auto Service
1111 E. Michigan St. IR 0609
"Rex Rebuilds Wrecks"

UPHOLSTERING
We Make Old Furniture Look Like New. Prompt Service.
CALL TA 4271

BUY NOW AND SAVE THROUGH
COAL CO-OP
A NON-PROFIT PUBLIC SERVICE
701 E. WASH. FR 2323

PAINT
A. R. GWINN PAINT AND SUPPLY CO., Inc.
Good Paint Costs Less: O'Brien Thermolyzed Tung-Oil Paints, 225 N. Delaware St. RI 8626

SPRINGS
Automobiles Trucks Buses
Indianapolis Spring Corp.
Quick, Dependable Service
822 W. Washington St. LI 9263

BUY BONDS

PLUMBING and HEATING
WM. F. STECK CO.
Fully Equipped Repair Trucks
4923 College BR 5451

PRINTING
Century Press and Letter Shop
Printing of Every Description
Complete Letter Service
513 Century Bldg. MA 4196

Sanders Sinclair Service
439 E. NEW YORK
Greasing, 75c. Vulcanizing.
Motor Repairing and Overhauling
TRAILERS — 2-WHEEL
Rent — Buy or Sell
FR 0042

STATE IN REVIEW

ANDERSON
Barbara Sue Spiegel
* * *
LAFAYETTE
By Mrs. Leonard Strauss
* * *
SOUTH BEND
By Mrs. Aaron M. Rine

MARION
Susie Stiefler
VINCENNES
By Mrs. Ben Karp

KOKOMO
By Mrs. Jack Copenhagen
COLUMBUS
By Mrs. Harry Kaplan

TERRE HAUTE
By Mrs. Bernard W. Roth
MUNCIE
By Mrs. Archie Lapin

EVANSVILLE
By Roselle Newman
HAMMOND
By Mrs. Rudy Kodicek

ELKHART
By Mrs. M. Bernstein
* * *
GARY
By Mrs. M. L. Cohen
* * *
FORT WAYNE
By Mrs. Harry E. Landy

STATE SOCIETY

Ruth Epstein, Bernard Seigle Wed at Hammond

Special

HAMMOND—Mr. and Mrs. Isidore Epstein announce the marriage of their daughter, Ruth to Bernard Seigle, son of Mrs. Sue Seigle of Gary. The wedding was solemnized at Knesseth Israel Synagogue with Rev. Jacob Bergman officiating. A reception in the new social center followed.

State Births

HAMMOND — Mr. and Mrs. Rueben Schlensky, now of Chicago Heights, are the parents of a son born at St. James Hospital. The baby has been named Michael Alan and has an older sister, Marilyn. Mrs. Schlensky is the former Helen Kaplan of this city.

* * *

GARY — Dr. and Mrs. Saul Levy of the Hotel Gary announce the birth of a son. The infant's name is Alexander.

Bar Mitzvahs

Richard Kaplan
Joel Rosenblum

GARY—Shabbos Shuvah, the sabbath between Rosh Hashona and Yom Kippur, Oct. 2, was the scene of the double Bar Mitzvah ceremonies of Richard King Kaplan, son of Mr. and Mrs. Leon Kaplan and Joel Renald Rosenbloom, son of Captain and Mrs. Philip J. Rosenbloom at the Beth El Temple.

The maftir was read by Joel and each boy delivered a talk in English.

Joel's Bar Mitzvah recalls to mind the day of his B'ris. His is the distinction of being the only child in Gary whose circumcision fell on Yom Kippur. It was performed before the entire congregation in the synagog. just as in olden times.

Both families served a joint sudah after services. The Rosenberg family went to Chicago Sunday, where Joel repeated his Bar Mitzvah talk before his 82 year old grandmother, Mrs. Moses Wolfberg, who was unable to attend the Gary ceremonies.

* * *

Buddy Pearlman

LAFAYETTE — Buddy Pearlman, son of Mr. and Mrs. Louis Pearlman, reached his 13th birthday on the day of Rosh Hashonah and so participated in the services by reading the Torah and giving his Bar Mitzvah speech. Mr. and Mrs. Pearlman held open house on the afternoon of Rosh Hashonah.

Hold First Oneg Shabbat

The first Senior Hadassah Oneg Shabbat of the year will be held at the home of Mrs. J. A. Goodman, 301 Kessler Blvd. at 2 p. m. Saturday, Oct. 16. Miss Dorothy Braun of Radio Station WISH will be the guest speaker.

To Wed East Chicagoan

LILA RUTH ROSENBLOOM

Junior Hadassah Girls Plan Yom Kippur Dance

FT. WAYNE—Junior Hadassah will sponsor its Yom Kippur Dance, Saturday night, Oct 9 at the Hebrew Center. Jimmy Rothert's orchestra will play for dancing.

Sergeant Ann Savlov and Miss Minnie Moyer are serving as co-chairmen of the affair, assisted by Miss Hannah Stillpass, ticket chairman, Miss Gertrude Weigler, decoration chairman, Mrs. Leah Turkow and Mrs. Luella Goldman, program chairmen; Mrs. Sylvia Grass, refreshment chairman and Miss Billie Zacks, publicity chairman. Miss Rivah Hassen is president of the group.

AZA Group Plans Dance

Special

HAMMOND—Martin Goldstein Chapter of AZA will hold a Yom Kippur dance at 9 p. m. Saturday, Oct. 9, at the new Knesseth Israel Social Center. Hammond AZA's have gone "over the top" in the recent Buy a Bomber bond drive.

Rev. Evans in South Bend

Special

SOUTH BEND—The Rev. Richard Evans will deliver two speeches here Sunday, Oct. 10. His first address will be before the Christian's Men Forum at 10:30 a. m. At night Rev. Evans will speak to the South Bend Zionist District.

Lafayette Zionists Hear Evans

LAFAYETTE — The Lafayette Zionist District will be host to the Rev. Richard Evans Monday night, Oct. 18.

Holiday Music to Be Broadcast

The United Hebrew Congregation will feature a special radio broadcast over station WIBC at 9:45 a. m. Oct. 10. The program will include musical selections from the Holiday liturgy by Cantor Albert Cooper, and an address by Rabbi Samuel J. Fox.

Lila Rosenbloom Is Engaged To Albert Meyers

GARY — Announcement was made Tuesday of the engagement of Lila Ruth Rosenbloom, daughter of Mr. and Mrs. Herbert Rosenbloom, to Albert Meyers of East Chicago. Miss Rosenbloom attended Northwestern University for two years and is affiliated with Sigma Delta Tau Sorority. Mr. Meyers attended the School of Business at Indiana University.

Miss Rosenbloom celebrated the announcement of her engagement by donating to the Red Cross Blood Bank.

Hadassah Group To Meet Tuesday

LAFAYETTE—Lafayette Chapter of Hadassah with Mrs. Bert Loeb presiding will meet at 2:00 p. m. Tuesday, Oct. 12 in the recreation room of Sons of Abraham Synagogue to hear Mrs. Leon B. Sager of Wilmette, Ill., who is Mid-West Regional Chairman. She will be guest at a luncheon attended by the Executive Board after which Mrs. Sager will speak at the regular meeting. Mrs. Ben Paris has been appointed program chairman and Mrs. William Cohen as HMO chairman.

Personal Notes—Mrs. Henry Silver and children Linda Kay and Joan of Indianapolis spent several days with her parents Mr. and Mrs. Louis Winski. . . . Mr. and Mrs Louis Roger visited with the latter's father, Peter Bronstein and family on Sunday. . . . Mrs. Sara Messing Stern and Miss Emma Messing were house guests of Mr. and Mrs. I. Rice and Dr. and Mrs. Louis N. Pearlman. Mrs. Rice accompanied them on their return trip to Indianapolis. . . Mrs. William Stone of Evanston, Ill. visited Mrs. Minnie Berkowitz.

Union Board Balks On Conference O. K.

CINCINNATI — The executive board of the Union of American Hebrew Congregations, at its meeting this week, unanimously approved all resolutions adopted by the American Jewish Conference, except the resolution which demands the establishment of a Jewish Commonwealth in Palestine. The board decided that the Palestine resolution be submitted to the Council, which is the supreme governing body of the Union. Meanwhilefi the Union continues to participate in the American Jewish Conference.

EVANSVILLE—Mr. and Mrs. Milton Newman will entertain Mr. and Mrs. Maxwell Kaufman and their young son Paul for dinner Sunday. Mr. Kaufman leaves for San Francisco to undertake his new duties Tuesday.

PRAYERS FOR SERVICEMEN, NAZI VICTIMS, FEATURE STATEWIDE YOM KIPPUR PLANS

Statewide observance of Yom Kippur, beginning tonight with Kol Nidre services, has been scheduled, with special prayers for servicemen and for Nazi victims planned in all synagogues.

Rabbi Irving A. Weingart of B'nai Jacob Congregation, Ft. Wayne, will address his congregation on "Destructive Sins" at Kol Nidre services tonight. His Saturday morning address will be, "Design for Living."

At Temple Beth-El in Hammond, Rabbi Adolph J. Feinberg will officiate at Day of Atonement services aided by an augmented Holy day choir conducted by Gilbert Ford, Chicago choirmaster. Special prayers will be offered for American and United Nation's men in the armed forces and for victims of Nazi oppression. At Hammond's Knesseth Israel Synagogue, Kol Nidre and Yom Kippur services will be chanted by Cantor Jacob Bergman assisted by a choir of local Jewish boys. Rabbi J. Mishkin of Chicago will deliver the sermon Saturday morning.

In South Bend Kol Nidre services will be held at both the Hebrew Orthodox Congregation, and Congregation Sons of Israel at 6 p. m. Rabbi Aaron M. Rine will address the Congregation Sons of Israel on, "Wherefore Repent?" Services will be resumed at 8 a. m. Saturday, Oct. 9. Rabbi Rine will speak at the Hebrew Orthodox Congregation at 10:30 a. m. on, "One Significant Hour." At 11:00 a. m. he will address Congregation Sons of Israel on, "Memory and Meditation." Both sermons will be followed by the recitation of Yizkor. Rev. J. Berkover and Cantor Jonah J. Stone of Chicago will chant the prayers at the Hebrew Orthodox Congregation, and Rev. L. Feldman, and Cantor Louis Prale of Chicago, will recite the prayers at the Congregation Sons of Israel.

At Sons of Abraham Synagogue, Terre Haute, Rabbi Aaron Gorbaty's sermon on Kol Nidre night will be based on "The Significance of Atonement" and on Saturday morning the subject will be "Parents, Child and Immortality of Soul." In Temple Israel, Rabbi Meyer H. Simon's sermon on Kol Nidre night will be "Spiritual Blackout." Services start at 8 p. m. On Saturday morning services will begin at 9:30 and the sermon will be "Atonement in a Living Religion." Memorial services will begin at 3:30 p. m. and the sermon will be "End of the Journey." Army, Navy and Marine Service Men at Purdue will attend all services and home hospitality has been arranged for them.

Kol Nidre services at Evansville's Adath Israel Synagogue will be held at 6:15 p. m. The topic of Rabbi Joseph Gorfinkel's sermon will be, "A Question Which Must Be Answered."

Tomorrow the services will begin at 8:00 a. m. and Yizkor service will be held at 10:00 a. m. The Saturday morning sermon will be "Yizkor—A Pledge Not a Plea." Children's service will be held at 3:00 p. m. The Washington Avenue Temple will hold Kol Nidre services at 8:00 p. m. Friday. Saturday services will begin at 10 a. m. and the memorial service will be held at 4:00 p. m. Yom Kippur services will commence at 7:00 p. m. with the Kol Nidre at the B'nai Moshe Synagogue, with continued services at 8:30 a. m. Saturday. Chaplain Jacob M. Ott will conduct the Yom Kippur services at Camp Breckinridge.

Attend Rosh Hashonah Services

GARY—Among the servicemen seen at Temple were Seaman Second Class Paul Lieberman, Saul Ruman, Morris Bernstein, all of Great Lakes, Seaman Second Class Robert Leevack of Norfolk, Midshipman Leo Cohen, University of Illinois, Captain Philip Rosenbloom, Camp Campbell and WAVE Evelyn Goodman, Hunter College, New York and Pvt. Jack Rosenbloom, Ft. Custer.

MEUNIER DRUGS
Successor To Reich's Pharmacy
32nd and Central
THE LOGICAL PLACE
TO HAVE YOUR
PRESCRIPTIONS
FILLED
An unusual stock of prescription drugs plus ability and integrity.
WINES — LIQUOR — RUM — GIN
A CLEAN SODA FOUNTAIN
WA 1565 Free Delivery

'Round the State

HORWITZ—ZOLTEN ENGAGEMENT ANNOUNCED

Lennie Horwitz, fast working editor of the Michigan City B'nai B'rith Bulletin, was unable to edit this month's issue. Why? Well, it's like this, he met a young lady, Miss Hilda Zolten, of Mckeesport, Pa., and in the course of some fourteen hours they subsequently spent together, it was agreed that there be a bit of a wedding along about Thanksgiving. So he so excited another Lennie, this time Berkowitz, had to take over the paper work!

* * *

OH, TO BE IN ENGLAND . . .

If you see Mrs. Ruth Lurie of Michigan City wandering about the sand dunes with one stocking off and one stocking on, you may want to know the wherefore. Ruth and her husband Bernie were in West Palm Beach, Fla., and while there she sent one precious Nylon out for repair. Before it was returned Bernie was transferred to Jefferson Barracks, Mo., to New York, to England. The Nylon followed. See?

* * *

FEDERATION BULLETIN PRAISES RABBIS

The Bulletin of the Fort Wayne Jewish Federation commends highly the services of that city's rabbis in ministering to the needs of service men located there. The article says: "Probably the most important single job that is being done in connection with the program of the Army and Navy Committee is being done by our rabbis, Irving A. Weingart and Frederic A. Doppelt. Their work is being done with the devotion and faithfulness which is characteristic of them.

"Every Thursday night, regardless of the weather or personal obligations, one of the rabbis visits Baer Field to conduct services and visits the sick in the hospital. The boys bring their personal problems to them. One boys wants a letter written in Yiddish to his mother who cannot read English. Another needs the comforting security that comes from a heart-to-heart talk with a spiritual leader. This boy has fallen in love but is not sure he should marry. That one is making a difficult adjustment to the Army and wants guidance in improving his adjustment.

"Tragedy and joy call the rabbis out to the Base on many occasions. An accident in which a Jewish boy is killed; a wedding in the few hours that are left to the couple and perhaps their families before the groom's departure for some overseas post; the birth of a baby to some Army couple stationed here.

"The meeting of these basic needs—this is the stuff of which morale is built. Our community may well rejoice and take pride in our 'builders', Rabbi Weingart and Rabbi Doppelt."

Gym Schedules Set At Kirshbaum

Regular gynasium activities at Kirshbaum Center will be resumed during the week of Oct. 24 under Roy Aberson, physical education director. Basketball will be featured for high school boys and special emphasis will be placed on a business men's class scheduled for Sundays at 10 a. m., Mondays and Wednesdays at 6 p. m. Mrs. Aberson will be in charge of the girls' and women's gymnasium activities. A special women's class meeting Tuesdays and Thursdays at 1:45 p. m., will be organized.

The full gymnasium schedule follows:

Junior boys, 7 to 13—Mondays, Wednesdays and Fridays at 3:45; Intermediate boys, ages 14 to 17—Mondays and Wednesdays at 4:45, Fridays at 3:45.

Junior girls, ages 7 to 13 years—Tuesdays and Thursdays at 4; Intermediate and senior girls—Tuesdays and Thursdays at 6.

Badminton class—Tuesdays and Thursdays at 8 and Sundays at 12; Handball—Sundays from 10 to 2, Mondays through Thursdays from 8 to 9:45.

Knesses Israel Men Begin New Season, Plan Party

The first fall meeting of the Knesses Israel Men's Club, to be held at 8:30 p. m. Monday, Oct. 11, at the Knesses Israel Synagogue, will be open to the public. Rabbi Israel Chodos of Beth El Temple will be guest speaker. Rabbi Segal of Chicago, cantor and singer, and Pvt. Sander, a cantor now stationed at Camp Atterbury, will provide the musical portion of the program. Ruth Goldfarb will be at the piano. Sam Lawrence is chairman of the evening.

The Club will give a card party Sunday evening, Oct. 10 at the Talmud Torah Bldg., Union and McCarty Sts. Sam Rabin is chairman of the affair. Refreshments will be served.

Evansville USO Worker Transferred to California

EVANSVILLE — Maxwell Kaufman, Jewish Welfare Board worker in Evansville will be transferred to the West Coast on Oct. 15. Mr. Kaufman has been in Evansville for the past year and has helped to organize the various communities by forming army and navy committees to serve the men in uniform.

He will be succeeded by Mr. Richard Lauer of Morganfield, Ky. Mr. Lauer will assume the responsibility for the Breckinridge area and will make his office at the Evansville USO at 8th and Main Streets.

A number of farewell parties are being given for Mr. Kaufman by his friends before he departs for his San Francisco post.

Ft. Wayne Lodge Centennial To Be Observed Tuesday

Special

FT. WAYNE—The Fort Wayne Lodge of B'nai B'rith will join the nation-wide observance of the hundredth anniversary of the founding of B'nai B'rith. The celebration will occur on Tuesday evening, Oct. 12 at the Hebrew Center.

Al Berk, chairman of the affair, announces that the program will include a prominent speaker, and an address by Lodge President Jack Skadon on the history of B'nai B'rith and its role in the war effort. Refreshments will be served at the reception following the meeting. All the affiliated groups the Auxiliary A.Z.A. and the Junior Girls will participate.

Sisterhood Plans Tea — The Temple Sisterhood will hold its first meeting of the season next Tuesday afternoon, Oct. 12 in the form of a tea, with Mrs. David B. Fishman, serving as chairman of the tea. Mr. Harry Rosen, executive director of the Federation of Jewish Charities will be the guest speaker of the afternoon, his subject being, "The Place of Women in the World Today."

Personal Notes— Mrs. Sol J. Kann suffered a heart attack last week and is convalescing at the Methodist Hospital. . . Mrs. Abe Levy underwent an operation at St. Joseph Hospital last week. . . Mrs. Morris Birk of Los Angeles, who has been the guest of Mr. and Mrs. David B. Fishman, has left for a visit in Chicago before returning to Calif. . . Mrs. Sam Meyer is visiting her son-in-law and daughter, Mr. and Mrs. Sam Sherman at Chicago. . . Mr. and Mrs. Milton Meyer and family are moving to Chicago this week. . . Colonel William J. Platka, president of the Indiana State Guard, attended the meeting of the Board of Governors of the Indiana State Guard Officers Association in Indianapolis last week-end. . . Mrs. Eugene Frank was awarded a five-year service pin by the Girl Scout organization for her five years of continuous service in that organization.

Haskell Sambursky, 75, Dies of Heart Attack

Special

INDIANA HARBOR—Funeral services for Haskell Sambursky, 75, who died at his home of a heart attack, were held this week with Rabbi Louis Sacks of Congregation B'nai Israel officiating. Burial took place at Beth-El Cemetery, East Gary.

Born July 8, 1868, Sambursky had been a resident of Indiana Harbor 32 years and was a retired business man. Survivors are his three sons, Samuel and Sol of Indiana Harbor and Pvt. Nathan in North Africa; three daughters, Mrs. Edward Kodicek of Whiting; Mrs. Tom Fredericks, Lansing; and Mrs. S. Wette, Indiana Harbor; and a brother Joseph, Los Angeles.

HAPPY NEW YEAR
TIMMONS BARBER SHOP
RUSSELL TIMMONS, Mgr.
235 E. 16th St. LI 7820

Sara's Column

By SARA MESSING STERN

A BAR MITZVAH solemnized Rosh Hashonah morning, the Shofar blown by the Rabbi of a reform Temple, characterized the services of Temple Israel, Lafayette, Ind., which I was privileged to attend. Louis Pearlman, Jr., ("Buddy") who was Bar Mitzvah, is the son of Louis and Beatrice Pearlman. Another son, Pvt. David Pearlman, 21, is "somewhere in Africa." Pvt. Pearlman's letter from Africa was timed to reach his dear ones for Buddy's Bar Mitzvah. He wrote that Pvt. Robert Kussell Levin—he is the son of the Harry Levins of Indianapolis—"came over in the same convoy, though I did not find that out until after we all arrived here. . . Kussell and I are going for a swim in the Mediteranean, the first of this week. We hike or hitch a ride. It's several miles away, but it will sure be worth it. . . We sleep in pup tents with mosquito bars." He writes further, "Kussell looks well, feels fine and sends best to his folks.

* * *

CONGRATULATIONS: To Thelma Levy Ochstein who has had word that her husband Sgt. David Ochstein will be home before many days. He has been in the Aleutians for more than a year. The Ochsteins have been married only about two and one-half years. . . To Max Farb who will celebrate his birthday Oct. 11. Mr. Farb received his L.L.B. from Chicago University. He is a past president of Phi Beta Delta, of Beth-El-Zedeck Men's Club, is a former secretary of that Temple, has held al lthe offices of the local lodge of B'nai B'rith.

* * *

THE LAFAYETTE TEMPLE SISTERHOOD Board is in favor of evening meetings. A survey of membership showed that more than half would come evenings who, for lack of maid service during war time, could not leave their children during the day. Other women help in their husbands' businesses during the day. The older members who were irregular in attending Sisterhood afternoon meetings will try to come evenings, also. The plan sounds good. Other Sisterhoods might find it the cure for small attendance at meetings.

Temple Sisterhood Plans Luncheon

The Beth El-Zedeck Sisterhood will hold a luncheon meeting at 12:30 p. m. Monday, Oct. 11. The speaker will be Rabbi Israel Chodos. Also on the program are piano selections by Mrs. Evelyn Borofsky Roskin. Co-chairmen of luncheon are Mesdames Aaron Glick, Sidney Shane and Les Shane. Other assisting are the Mesdames Arthur Barrett, Louis Cohen, M. Pozner, N. Rappaport and M. Michelson. Reservations may be made with Mrs. Leo Miroff, Hu. 7493.

HOLIDAY GREETINGS
CLEM'S CLEANING & PRESSING
109 East 9th Street

NEW YEAR GREETINGS
REX LABORATORIES
1717 Gent LI 8613

SEASON'S GREETINGS
BRADFORD FILM TRANSIT
120 TIPPECANOE STREET
Service—That's What Built Our Business—Call LI 6112
LOWELL HEATH, President FAYE HEATH, Treas.

GREETINGS FROM
DAVID C. PYKE
NEW AND USED MACHINERY
MA 2244 221 Transportation Bldg.
Indianapolis

NEW YEAR GREETINGS
INDIANA GAS AND CHEMICAL CORPORATION
TERRE HAUTE

The Jewish Post

A Journal for Indiana Jewry

Published every Friday by The Jewish Post. Editorial and circulation office, 508-10 Meridian Life Building, Indianapolis, Ind. For advertising rates apply at the office. Entered as second class matter at the post office at Indianapolis, Ind., under the act of March 3, 1879.

Printed by The Tri-Art Press, 225 N. New Jersey St.

G. M. COHEN—Publisher
JANE CALVELAGE—Managing Editor

Sunset this Friday evening at 6:17. Candles should be lit at **least 20 minutes before this time.**

FRIDAY, OCT. 8, 1943

CALENDAR

Rosh Hashonah	Sept. 30
Yom Kippur	Oct. 9
Succoth	Oct. 14-19
Yiskor	Oct. 21
Simchas Torah	Oct. 22
Chanukah	Dec. 22

The editor's chair,

Somewhere, somehow, my name has gotten out as George M. Cohen. How or where this name originated for me I don't know, but somewhere in some publication or list I am represented by that name and hardly a day goes by without me getting mail addressed to the editor of The Jewish Post, George M. Cohen. I have nothing against the name, except that it isn't mine. Could be I have a dual life, and when in my other life, I go by that name, but I don't recollect anything like that, although if you think I don't have two personalities you should see me when I'm sober. Anyhow my first name is Gabriel, a name very common in my family, for there were three of us all first cousins, at one time. We are named after my paternal grandfather, of blessed memory.

Serve 220 Servicemen

At Kirshbaum Center, 220 Servicemen supper guests were served last Sunday by a committee of members of the Indianapolis Hebrew Congregation, with Mrs. Louis Lurie and Mrs. Arthur Cassel as co-chairmen. The committee included Mesdames Nat Smith, Mortimer Mann, Ralph Fink, Roger Kahn, Theodore Dann, Lois Litzter, Bernard Rosenak, William Schloss, Arthur Levy, Robert Efroymson, M. J. Abrahamson, Sidney Salinger, Julian Bamberger, Ralph Cole, Marc Cohen, Paul Mode, Henry Silver, Marc Frank, Morris Jacobs, Walter Lichtenstein, Joseph Engelberg, Morris Rothbard, Jack Maurer, and Miss Evalyn Jacobs.

This week's supper was served by Miss Rosalie Lurvey and Miss Helaine Borinstein co-chairmen, Miss Helen Asher, Mrs. Lucille Cohen, Mrs. Maurice Block Jr., Mrs. Ruth Lieberman, Mrs. Rachel Weil, Miss Ruth Weinbeg, Mrs. Gordon Cohn, Mrs. Jack Efroymson, Mrs. M. Rothbaum, Miss Betty Sachs, Miss Mari L. Falender, Mrs. Herbert Falender, Mrs. Allison Falender, Mrs. Theodore Dann, Misses Florence and Wilma Goldberg, Miss Helene Sternberger, Miss Henrietta Rothbard, Mrs. Ruby Zimet, Miss Helen Leventhal, Mrs. David Cook, Miss Annette Simon, Mrs. Doris Stadler, Mrs. Elizabeth Goldsmith, Miss Caol Rosenthal, Mrs. Anita Silver, Mrs. Nellie Davidson and Mrs. Barbara Cahn.

Editorial Page

Interim Committee Meeting Must Be Open To Press

THE FIRST meeting of the Interim Committee of American Jewish Conference called for next Friday in New York should get the same type of publicity that was permitted at the Conference proper. Regardless of the contention of the American Jewish Committee group, the Conference is, if it wants to be, the ruling authority in American Jewish life, and as such, its deliberations should be open to the Jewish public in the same manner as the sessions of a legislature.

For if the American Jewish public is to see its wishes translated into action by the Conference, then it must know what goes on, so it can transmit these wishes to its representatives. And the way it will know what goes on will be through the Anglo-Jewish press, it is to be hoped, or through the Jewish Post at least.

●

Make Being Jewish Popular

THROUGHOUT THE country, in congregation bulletins in local Anglo-Jewish weeklies, and in organs of national organizations, appeals are being made in connection with Jewish Education Month. In addition, this year leaders of American Jewry issued a statement urging that every Jewish child be given a thorough Jewish education.

Unquestionably there has come about a realization on the part of those who are aware of what is going on in the American Jewish scene, that Jewish education must include every Jewish child of school age.

Yet in view of all these appeals, the enrollment in religious schools has probably not increased even one per cent throughout the nation.

Appealing to parents to send their children to a religious school or to parents to attend synagogue services will get nowhere except in isolated cases. What is needed is a complete reorientation in the thinking of American Jewry, from the very bottom.

The Jew who doesn't attend services would in this utopian situation be made to be a social outcast in the Jewish community just as he is almost today a pariah when he doesn't perform his duty in connection with Jewish philanthropy.

The Jewish child who doesn't attend a religious school must be made to feel the full force of social ostracism, the way his parents would be made to feel if the child did not attend public or private school.

When we get to this point, then all the ills of American Jewish life which we so far have seemed to hope to cure by attacking individually and superficially will automatically disappear.

In other words being Jewish must be made to be popular.

●

Al Segal Answered

THE POST doesn't like to answer Al Segal, if it can possibly avoid it, and still has hopes that some of the Indiana Zionists will take issue with him. Mr. Segal and The Post have the newspaperman's understanding that there can be differences of opinion. The only other question involved is one of sincerity and honesty, and The Post thinks no one would question Mr. Segal in these respects.

Of course there are people that contend that The Post shouldn't print Segal's column because in their estimation he is not only wrong but is doing grave injury to the cause of Israel. His concern, they point out, is almost solely for the Arab. In the light of the present-day situation, they say, it is irresponsibility on the part of a paper to continue to allow Mr. Segal to broadcast his perverted views. The Post doesn't hold with these critics. The Post is not afraid of what Mr. Segal says, and if it threw his column out of the paper, it would be admitting to a degree, that he is right.

In his column this week, Mr. Segal in The Post's estimation is wrong again. His example of the Indians and Ohio is certainly far-fetched when compared to Palestine and the Jews. On his major point, however, Segal seems to be right. But his Arab friend is preaching the doctrine of the Arab landowner who resents Jewish intrusion because it raises the wages of the downtrodden Arab, and makes him dissatisfied with his unbelievably poverty-stricken state. The Post believes the Arab whose child is cured by the nurse or doctors from the Hadassah-Hebrew University Hospital, or the Arab who makes a living wage working for a Jew, would be content to exchange these advantages for the privilege that he probably never had, anyway, and which means nothing to him, now, of saying he is living in an Arab country. That is unless he were the subject of Axis propaganda. The Jew dispossesses no Arabs; in fact more Arabs have come into Palestine (attracted by the remarkable living conditions) than Jews since the Balfour Declaration.

However, The Post prefers to let Dr. Nahum Goldmann, of the Jewish Agency, answer Mr. Segal. Dr. Goldmann speaks authoritatively. These excerpts are from his address at the American Jewish Conference.

"As for the Arab argument, we have again and again not only said but proved in Palestine that nothing is further from our minds than the denial of the full rights of the Arab population in Palestine now and in the future. We realize fully that the welfare and the future of the Jewish people in Palestine depend on an understanding, not only with their Arab neighbors in Palestine, but with the neighboring Arab countries around Palestine. We are convinced that such an understanding will be reached, once the Arabs realize that in the light of Jewish tragedy and the necessity for solving the Jewish problem, the world has a right to ask them to make the concession of not claiming Palestine as an exclusively Arab country. Many peoples will have to make concessions towards social and political readjustments. Legally, Palestine for centuries has not been an Arab country,but a Turkish province. Militarily and historically the Arabs did not conquer Palestine from the Turks. The Allies did it in the last war and without a United Nations victory in this war not a shred of Arab independence would remain. The Arabs do not need Palestine in order to safeguard the future and the survival of the Arab world. Vast territories are at their disposal, which will take decades and centuries to develop. Practically, they would gain much more by cooperation with the Jewish people in the process than by a continued quarrel which will never make Palestine an Arab country again and which will only prolong unrest and strife in that part of the world.

"We have always hoped and hope today that an understanding between us and the Arabs will be possible. We tried it in Versailles and we achieved it when Feisal signed his agreement with Dr. Weizman. We are ready to try it again and again, but if the Arab leaders remain adamant and refuse to come to an understanding, then it will be up to the United Nations to do what they will have to do in many similar cases in all parts of the world—to pass judgment, to define policies and to lay down the rules for a just settlement of conflicting claims.

"If there is such a thing as social justice in the relations between peoples and countries, and not only between individuals and classes within a country, then certainly a people like ourselves, whose urgent necessity for a home has again been demonstrated by the slaughtering of 4 million of its sons and daughters in the last ten years, has precedence over the claims of the Arabs to have another smaller country as their exclusive property."

TOWN CRIER

By G. M. C.

The Michigan City B'nai B'rith publishes a live, alert mimeographed paper, which it sends to all the local Jewish men and women in the armed services. Knowing what the boys like, some of the cartoons and jokes are not the kind for a child. Anyway, our managing editor, Jane Calvelage, when I turned the sheet, which is called "P-X", over to her, remarked on the risque nature of some of the material. She may even have blushed. And our staff is not prudish by any stretch of the imagination.

I suppose it is nothing novel in many cities, but never having run across one in all my travels, I was interested in the heading "Our New Parking Lot" in the Temple Beth El Zion Bulletin (Buffalo, N. Y.). The article reads:

We are happy to announce to our membership that our newly acquired parcel of ground adjoining the Temple buildings to the north has been converted into a parking space for the exclusive use of our membership. In order that the space in our parking lot may be utilized to the fullest extent, young men of our Scout Troop will be stationed at the entrance of the parking lot to take care of cars as they come to the gate. These young men will park your car for you and return your car to you when you are ready to leave the Temple.

Synagogue Notes

Indianapolis Hebrew

Members of the 1943 Confirmation class will be in charge of the Children's Yom Kippur Service which will take place at 12:30. Stanley Talesnick, of the Senior class, will read from the Torah. Succoth Services will be held at 5:30 p. m. Wednesday, Oct. 13 and at 10 a. m. Thursday, Oct. 14. Kaddish will be recited at Sabbath services for the following ones the anniversary of whose death occurs during this week: Mrs. Gustave Jacobs, Mrs. Rachel Stern, Hannah Stein, Mrs. Sarah Seaskind, Harry Shonfield and Miss Frieda Newman, who passed away Sept. 22 and Mr. Sam Braun, who died Sept. 25.

* * *

Adath Israel

EVANSVILLE — Succoth services will begin Wednesday, Oct. 13 at 6:15 p. m. Hebrew service, Oct. 14 at 9 a. m. and Friday also at 9:00 a. m. Friday evening services will be held at 6:00 p. m.

Flies Home

GARY — Capt. Theodore L. Sendak was a guest of his parents last Saturday enroute from the Lathrop Medical Corps holding and reconsigning center, at Stockton, Cal., to Fort Custer, Mich. where he has been assigned to the military government officers' school. He made the trip by plane.

FREEDOM OF THE PRESS

Names of letter writers need not be printed, and never will be divulged, although the name must be appended to the letter as it reaches our office for verification as to authenticity. Unsigned letters will not be considered. Letters should be brief and to the point, and written on one side of the page only.

Says Anti-Semitism a Symptom; Disease Is Homelessness

To the editor:

I hope you will permit me to participate in your symposium about anti-Semitism and to try to answer your three questions as I know how. But before doing so, I must make myself clear, that for me anti-Semitism is not a sickness by itself, but a symptom of an existing sickness. Therefore is our job to cure the actual sickness and, naturally the symptoms of the illness will disappear by themselves.

Our actual sickness is — our homelessness, our statelessness, our abnormal national life and our miserable existence as a small minority, without any political representation; and naturally knowing our sickness it is much easier to cure it, at least, to write the right prescriptions.

Now to your questions: On your question I, my answer is: Yes! and am sorry to state that am expecting a larger uprise of it during the decade of the post-war period. The reason for it is that in abnormal times, when the people are suffering, are in distress, we are always the scape goats, the victims, the guilty ones in all misfortunes and hard luck.

On the second question, I answer that it always was, not only a public problem locally but a world problem, as a consequence of the world Jewish problem.

And, of course it is understood that on the third question my answer will be definitely negative for the simple reason that all their measurements are directed to cure the results of the disease and not the illness itself.

Speaking about the counteracting in detail, we can mention two major programs adopted by the agencies namely: (1) The publication of pamphlets, booklets and other types of literature, mostly defending the Jews against anti-Semitic accusations and distributed between the clergy. I do not know how much good it does, being always of a defensive character and I never heard yet about any victory reached by defense strategy. Then I never met any Jew hater who changed his mind towards us to the good after reading a pamphlet. The general public was very seldom reached by these publications.

I sincrely believe that a very strong, united effort by all, practically all Jewish agencies, must be made to gain some political recognition; whether it be by a recognized government in exile representing the Palestinian Jews and all other stateless European Jews with recognized embassies and counsel offices in all the capitals of the world; or whether it be by extending more political rights to the Jewish agency or to the world Jewish Congress and establishing similar official recognized offices. The results will be thousands and thousands of times more effective than millions of tons of pamphlets.

The second counteractivity the famous "good will meetings." These gatherings were always 100 per cent Jewish audiences. where a Catholic priest, mostly Irish origin, a Protestant Reverend, always English stock and always a Reform Rabbi were trying their best to influence the Jewish audience not to hate the Jews.

Well, good will meetings are worth while, even, when they will not abolish anti-Semitism, but they must be organized on the national base and not on the religious one. There are in existence Polish people, Lithuanians, Hungarians, Romanians, Swedes, Norwegians, Slovaks and many others and none of them expect to disappear and we Jews ought to support their aspirations.

Meetings with all these national groups with their respective representatives, not only by their clergy, but also by their secular leaders, would do a lot of good to us Jews also.

SIMON MILLER,
Indiana Harbor, Ind.

Large Committee

(Continued from Page 1)

an Army nurse, she was a member of the executive committee of the American Woman's Relief Fund with headquarters in London, serving as joint secretary-treasurer with Mrs. Herbert Hoover.

Mrs. Owen is outstandingly qualified to discuss her subject, "Out of Hitler's Hell." In private life Mrs. Owen is the wife of Major Borge Rhode member of the Danish Royal Guard and Gentleman-in-Waiting to King Christian X of Denmark. She has four children, two sons and two daughters.

S. Mueller Is Chairman

Samuel Miller will be chairman of the evening and Isidore Feibleman, chairman of the State Refugee Committee will introduce the speaker. There will be no solicitation of funds.

Mrs. J. A. Goodman and Mrs. Louis R. Markum are co-chairmen of the reception and hostess committees. Others on the committees are Mesdames Milton Abrahamson, Philip Adler, H. A. Alpert, Mort Asher, Joseph Baerncopf, Louis Barnett, Moses D. Barnett, A. J. Barskin, Henry Blatt, Ben Blieden, Joseph M. Bloch, Minna Hays Block, Ferd S. Born, Wilfred Borinstein, Julius Bryan, Wolford Bryan, Lester Budd, Arthur Cassell, Herman Chalfie, George Chaban, Ernest Cohn, Lena Cohen Melville S. Cohn, Ralph Cole, David Cook, Harry Cooler and Miss Dorothy Braun.

Also Mesdames Theodore Dann, E. M. Dayan, Aaron Dee, Samuel Dicter, Morris Dee, Sam Dock, Gus Domont, Lester Engel, Joseph Epstein, Shoolem Ettinger, Arthur Fairbanks, Allison Falender, Julius Falender, Max M. Farb, Edgar Fasburg, Jacob Fogle, George E. Frank, Leon Frank, Meyer Gallin, Aaron Glick, S. J. Glyck, Max Gold, Victor Goldberg, Maurice Goldblatt, L. L. Goodman, Hyman Grande, David Granowsky, R. W. Greenberg, Robert Greenberg, Lee Greenberg, Lester Greengard and the Misses Gertrude Feibleman, Emma Gelman and Rebecca Goldstein.

Other Reception and Hostess Committee members are Mesdames: Bernard M. Hamburg, Jacob Hays, Sam Hoffman, Ted Helft, Jack Helman, David Herman, Harry Jackson, Harry B. Jacobs, M. L. Jacobs, Abe Jaffe, Bernard Kabacker, Jay C. Kahn, S. Carroll Kahn, J. J. Kiser, Jack B. Kammins, Emma Kominer, Lawrence Lapinska, Marvin Lasky, Bernard Lehman, Edwin Letzer, Lou Leventhal, Lewis Levy, Rae G. Levy, Al Levinson, Walter Lichtenstein, Lewis Lurie, Jacob Lutz, Sidney Mahalowitz, Alfred Maschke, David Maurer, Isadore Mazur, Theodore Medias, Wm. P. Meyers, Paul J. Mode, Leo Paul, Ben Paller, Harold Platt, Alex Rabin, Nathan Resnick, Sydney Romer, Ed Rosenberg, Irving Ruben, Milton Rubin, I. E. Rice and Miss Ruth Medias.

Also Mesdames D. L. Sablosky, Philip Sachs, L. W. Sagalowsky, Jack Sandground, Paul Scharffin, Wm. L. Schloss, Julian Schwab, Abe Schwartz, Louis Segar, Max Selig, Ben Shalansky, Manuel Segal, S. A. Silberman, William B. Segal, I. E. Solomon, J. B. Solomon, Hugo Strauss, Max Sussman, Wolf Sussman, Bert Sicanoff, Bernard Stroyman, Leo Talesnick, Louis Talesnick, Nathan Tamler, Oscar Tavel, Leo Traugott, Aaron Unger and Abe Unger.

Mesdames A. J. Vinstein, Sidney Weinstein, Jacob Weiss, Jacob Wolf, Marc J. Wolf, Walter E. Wolf, M. J. Yahr, Joseph Yaver, Sam Yaver, and Jacob Zier.

Poetess Describes Shofar's Meaning

To the editor,

THE SHOFAR'S MESSAGE

For those who felt the blade of steel
Across their throats,
Or heard their breastbones crash
Beneath a bullet's force,
The Shofar sounded taps.
They are the martyred dead
Who kept faith with faith.
They are the martyred dead
Who faced without remorse
A fury of hate and force,
Not, in vain.

For those whose backs were shred
By lashing whips
Or those whose flesh was ripped
And torn by sabres sharp,
The Shofar sounded hope.
They are the wanderers poor
Who roam without aim.
They are the victims poor
Who keep faith with faith
And endure all pain
Not, in vain.

For us who living be
Yet, who unaware,
Shut our eyes in lethargy
To human pain,
The Shofar sounded reveille.
We must waken and again avow
To keep faith with faith.
We must wake and succor speed
By every effort and every deed
If our living be
Not in vain.

LILLIAN REZNICK OTT.
Chicago, Ill.

ON THE RECORD

HOURS OF DECISION

By DOROTHY THOMPSON

(Released by The Bell Syndicate, Inc.)

IN A PREVIOUS column, called "The German Retreat and Offensive," I tried, as best I could, to analyze the German military and political strategy at this moment, the object of which is to win the peace. I pointed out that the only thing that makes this strategy possible is the lack of an agreement with Russia. And I ended the column by saying that it will be impossible to reach an agreement without a change in our policy.

What is that policy?

• • •

I CONFESS THAT I do not know, but I believe I do know how it looks to the Russians—and that happens to be what is important.

No great country likes to see the rise of an overwhelming power that alone may determine the course of history for a century. That is why the whole world is fighting Germany—in order that we and the rest of mankind shall not live on terms dictated by "one power or group of powers." Historically speaking it is always a secondary question what national character or form of government powers seeking the hegemony of the world may have. Even if the powers governing the world may promise the most genial and tolerant rule the instinct of the world moves towards freedom and equality and not toward however benevolent a domination.

Should the Anglo-American combination seek and obtain the position of being arbiter of the world, I assume, as will all my compatriots, that the world will be much better off than it would under anyone else's domination. But I also know that the world will not like it.

Now the Russians, looking at our behavior, not at our words, must suspect that that is our aim. What reasons have they for suspecting it?

First, the treatment accorded the European governments, and specifically the French Committee of National Liberation. Whatever our plans for the future, the treatment accorded it until now indicates that we expect France to be a third-rate power. The same holds true for other governments in exile. The assumption seems to be that their present dependency upon us indicates a permanent condition of affairs.

We have made it abundantly clear that we intend utterly to eliminate Germany and Italy as power structures, under whatever form of government may emerge in those countries. So Europe, after this war, will be a power vacuum.

Who is to move into this vacuum? History teaches us that there is no such thing as a permanent vacuum.

There are three possibilities: First, the vigorous revival of Europe in harmony with both Britain and Russia. If this is our policy there is thus far not the slightest indication of it.

Second, the division of Europe into spheres of influence between Russia and Britain or the Anglo-American powers. This would be an unfortunate policy, practically insuring the next war, but it is apparently not our policy, since we do not agree with the Russians regarding their eastern frontiers, and have developed a detailed program for the Anglo-American occupation and administration of Germany, without Russia's consent.

So the presumption is that our policy is the third: namely, to take over, however temporarily, the control of Europe. The arguments made are that Europe will have to be fed, and only we can feed her; that Russia will be devastated herself that she will not be able to take a hand; and that Europe must be protected by us against chaos and revolution.

• • •

MEANWHILE WE INTEND to defeat and occupy Japan, and control the Pacific.

• • •

NOW, IN WHAT I have to say, I am rigorously excluding my personal prejudices. My personal prejudices are with the Anglo-American powers. But seen from Moscow—seen by any government in Moscow, Communist, Tsarist, or Democratic, this must be a dismaying picture. The great sea and airpowers of the earth are closing in on the Eurasian continent from every corner and apparently with permanent intentions to police the world.

And unless the whole of Eurasia—the great continent on which live nine-tenths of all the peoples of the earth are prepared to agree to this—they will sooner or later ally themselves against it.

• • •

NOW, THE APPREHENSION of something like this is bound to influence the Russian attitude toward Germany, Europe as a whole, and China. The Russian interest will lie in reviving and strengthening Europe, including eventually Germany, and in developing the immense forces of China.

And the great asset that Russia will have on her side is the self-interest of these countries, and particularly of the European countries.

The only basis of an understanding with Russia is the permanent limitation of our interests, together with the permanent limitation of Russian interests, and the putting into the forefront of our policy the permanent interests in freedom and equality of every people on this globe.

If this is our policy, a conference between Russia and the Anglo-American powers makes sense. If it is not—then the ultimate decisions on this earth will be left to a bloody history.

The SOCIETY Page

Roslyn Shapiro Engaged To New Englander

Mr. and Mrs. Arthur Shapiro, 1604 S. Center St., Terre Haute announce the engagement of their daughter, Roslyn Betty Shapiro to Pfc. Joseph H. Block, son of Mr. and Mrs. Julius Block, Westfield, Mass. Roslyn is a graduate of the University of Illinois where she majored in administrative dietetics. She is a chemist at the Allison Engineering Co. of Indianapolis. Pfc. Block received his pre-dental training at the University of Illinois and is a junior at Tuft Dental College, Boston, Mass. No wedding date has been set.

Phyllis Lee Maierson to Wed Pfc. Summerfield; No Wedding Date Set

Mr. and Mrs. Ben Maierson, 3662 N. Delaware St., announced the engagement of their daughter, Phyllis Lee, to Pfc. Irving Louis Summerfield, son of Mr. and Mrs. Herman Summerfield, 3540 N. Pennsylvania St. No date has been set for the wedding. Phyllis Lee attended Indiana University. Pfc. Summerfield also attended Indiana and was a member of Sigma Nu fraternity.

He has been at Camp Croft, S. C., for the past four months in basic training in the Infantry and returned this week to Indiana University under A.S.T.P.-R.O.T.C. He spent the week-end interval in Indianapolis.

Cpl. Ben Linder and wife (nee Marcie Goldstein), came Tuesday to visit their parents, Mr. and Mrs. Harry Goldstein and Mr. and Mrs. Harry Linder. Cpl. Linder is on a 15-day furlough from Camp Cook, Cal.

* * *

The Hadassah Debs will hold their regular monthly meeting at 3 p. m. Sunday, Oct. 10, at Kirshbaum Center. A unique program in the form of a radio broadcast will be presented by Miriam Brill and the program committee. All girls of high school age wishing to join are invited to attend this meeting.

* * *

Mr. and Mrs. Monroe Leiser and son, Cpl. Ernest Leiser, on furlough from Fordham University, left Tuesday for Chicago and Gary, their former home, where they will attend Yom Kippur services.

* * *

Mr. and Mrs. L. Grossman of the Columbia Club were guests of Mr. and Mrs. Louis Pearlman of Lafayette over the Holiday last week and attended services with them at Temple Israel.

Miss Audrey R. Klein of this city and her guest Miss Pearl Evans of Evansville, students at Indiana University were guests of Miss Klein's parents Mr. and Mrs. Joseph H. Klein over the week end. Miss Evan's parents were at the Claypool to be with their daughter.

* * *

Mrs. Joseph Green and Mrs. Joseph Phillip, of Cleveland, O., were the guests of Mrs. Henry Rothschild, 3738 Ruckle St.

Births

Mr. and Mrs. David V. Maurer, 261 W. Westfield Blvd., announce the birth of a son, Maurice Richard, Wednesday, Sept. 29, at the Coleman Hospital.

* * *

Mr. and Mrs. Edward Slive, 1673 Pratt Ave., Apt. 402, Chicago, announce the birth of a daughter, Elaine on Thursday, Sept. 23. Mrs. Slive is the former Hilda Bookatman of Indianapolis.

* * *

Mr. and Mrs. Manuel Casson, 5244 Winthrop, announce the birth of a daughter, Sept. 29, at the Coleman Hospital.

Unveilings

Simon Strauss

A stone will be dedicated to the memory of the late Simon Strauss, Sunday afternoon, Oct. 17, in the Indianapolis Hebrew Congregation Cemetery. Friends are invited to be present.

Pi Lambda Phis at I. U. Elect

Special

BLOOMINGTON—At the last house meeting Brother Sidney Jaffe, now in dental school, was elected to the office of Rex. Brother Leonard Goodman of New York was elected to the office of Archon and Scribe. Brother Abe Schuchman was reelected to the office of Keeper of the Exchequer, Brother Allen Segal to the office of Marshal, Brother Lewis Brody of New York was named Historian and Brothers Frank Unger and Allen Segal were appointed House Manager and Intramural Manager.

On Sunday, Oct. 3, Frank Unger and Allen Segal were initiated and Henry Karlar of Mishawaka was added to the pledge list.

Guests at the week end hay ride were Ann Atlas, Barbara Begner, Betty Jo Sherman, Gloria Goldsholl, Betty Vellum, Elaine Berkowitz, Loraine Hyman, Dorothy Lubar, Bernard Shallat, Lennard Bezaller, and Murry Sapperstein. The chaperones were Sgt. William Couch and Mrs. Jullia Wellburn, Brother Robert and Mrs. Begner, and Brother Charles and Mrs. Fisch. Brother Leo Klein of Indianapolis who for the past five months has been stationed at Camp Croft has been returned to school in the Army Specialized Training Corps. Brother Robert Begner has also been returned to school under this program.

Sewing Group Resumes Work

Hadassah Sewing Group No. 1 will open the fall season at 9 a. m., Oct. 27, at Beth El-Zedeck Temple to knit and sew for the Red Cross and Hadassah. The meeting is being called by Mrs. Miriam Forman, general chairman for Hadassah Groups 1 and 2, and her cochairmen, Mesdames Ben Ehrlich and Sam Levine. They have asked that all who can knit or sew or are willing to learn, come to this opening meeting.

Hadassah Juniors Finish Dance Plans

Arrangements have been completed for the Seventh Annual Yom Kippur Nite Dance to be given by Junior Hadassah at the Riley Room of the Claypool Hotel this Saturday night, Oct. 9. According to the advance ticket sale in the past two weeks, a large attendance is indicated. Ralph Lillard and his orchestra will provide the music for the affair.

Patrons and Patronesses will be the Messrs. and Mesdames H. A. Alpert, Israel Chodos, Edward Dayan, Shoolem Ettinger, Clarence Efroymson, Julian Freeman, Daniel Frisch, Samuel Frommer, L. Frankovitz, Goldberg, J. A. Goodman, L. L. Goodman, Max Katz, Medias, D. L. Sablosky, B. E. Sagalowsky, Fred Schuchman, Bert Sicanoff, S. A. Silberman, Jacob Solotkin, I. Sidney Stein, Robert Stolkin, M. Sussman, Leo Talesnik, Jacob Weiss, and Samuel Ziffrin.

Contributions will be accepted at the dance for the Jewish Post Cigarette fund to send a carton of cigarettes to every Indiana Jewish boy in the armed forces, as a Chanukah gift.

SDT Pledges Elect

Special

BLOOMINGTON—Sigma Delta Tau Sorority has announced pledge officers for the coming semester. They are Gerry Goldman, Evansville, president; Betty Kraft, Omaha, Neb., vice president; Ruth Rosensky, Omaha, Neb., secretary and Elinore Wolf, Gary treasurer.

Norma Friedland and Gerry Goldman were placed on A. W. S. committees and Beebe Brick was elected to the Religious Workshop.

Miss Judy Grusin and Miss June Gole have been elected president and vice president respectively, of the Indiana B'nai B'rith Hillel Foundation.

Mrs. Emil Mantel left last Saturday to visit for several weeks with her daughter, Mrs. Morris Fishbein, and family in Chicago. Later she will spend some time with her granddaughter, Barbara Fishbein Seedel, her husband Dr. Morris Seedel and their children of Highland Park. Dr. Seedel is staationed at the Great Lakes Naval Training Station.

* * *

Mr. and Mrs. Bert Jaffe will leave Oct. 15 for several weeks' stay at the Edgewater Beach Hotel, Chicago.

* * *

Mr. and Mrs. Charles Cohan, 2826 Park Ave., and their son, Jerome, have returned from Knoxville, Tenn., where from Wednesday of last week to Monday of this week, they were with their son, Edwin, who is an aviation cadet at the University of Tennessee. They all attended Rosh Hashonah services at the Temple in Knoxville.

* * *

Mr. and Mrs. Abe Kirsh have returned from a week-end visit with their daughter, Mrs. Herschell Cohen, her husband and their infant son, Martin Stephen Cohen, Cincinnati, O.

State Women Meet In City Oct. 16-17

The B'nai B'rith Women's Indiana-Kentucky State Association will hold its annual convention in conjunction with the men's conference on Saturday evening, Oct. 16 and Sunday, Oct. 17, at the Claypool Hotel. The Indianapolis Auxiliary will be the hostesses for the assemby.

The Women's Association is rounding out its first year. The outstanding work has been in connection with the new Hillel House at Bloomington. The convention will have as one of the highlights a round-table discussion Sunday morning of the Hillel projects including plans for the new Foundation at Purdue University.

Mrs. Samuel Feiwell, of South Bend, the president of the association, has announced the following Convention Committees: Nominating, Mrs. Meyer Simon, Lafayette, chairman, Miss Fan Jacobson, Louisville, Ky., Mrs. Rose Joseph, Washington, Mrs. Z. Dekelboum, South Bend, Miss Kathryn Wolf, Fort Wayne, and Mrs. Jim Brown, Hammond. Resolutions, Mrs. Harold I. Platt, chairman, Mrs. Andrew Fried, Lafayette, Mrs. L. J. Novitsky, Fort Wayne, Mrs. Harry Dansker, Vincennes, Mrs. Wm. Silberstein, Hammond.

Auditing, Mrs. Joseph Lynn, Hammond, chairman, Mrs. Abe Field, Fort Wayne, Mrs. J. R. Rosensweet, South Bend, Mrs. Max Farb, Mrs. Isaac Bercovitz, Lafayette.

Local committees appointed by Mrs. Platt, president, are as follows: Crendentials, Mrs. Max Farb, Mrs. Leon Levin; Reception, Miss Gertrude Feibleman, Mesdames Samuel Mantel, Meyer Sagalowsky, Mac Cassen, Jacob Lutz, Raymond Kiser, Joseph A. Klein, David Maurer, Lewis Levy, Nat Smith, Charles Bassler, L. L. Goodman, Charles Efroymson, Edgar Fassburg, Norman Becker, Jack Kammins, Phil Fichman, Henry Silver, Alex Katz, Bert Sicanoff, Max Gellman, Robert Kugelman, Michael Kline, Sam Kagan, David Cook, Milton Feinberg.

Mr. Abraham Pozner is recovering from his recent illness at the St. Vincent's Hospital, where he underwent a major operation last Monday morning.

REMODELING of All Kinds
Large Flats CONVERTED INTO Small Apartments
EASY MONTHLY TERMS
Porches • Foundations • Kitchens • New ... • Additions • Bathrooms REMODELED
HAMMER-MAN CO.
BR 6126

U. S. GOVERNMENT NATIONAL DEAFNESS SURVEY
Whether you are a mild, medium or severe case... whether you use a hearing aid or not ... important discoveries make possible the greatest help ever offered to the hard of hearing.
ACOUSTICON INSTITUTE
130 E. Wash. No. 527
I want a copy of the FREE Book on the U.S. Government National Deafness Survey.
Name
Street
City

ECN Telephone
EAGLE CREEK NURSERY CO.
EXPERTS IN Planning - Planting Spraying & Pruning
This trade mark your guarantee
CO unty 2361

Schoener's Pharmacy
FOR ALL YOUR
DRUG NEEDS
BR 5881
5601 N. Illinois St.

AARON & RUBEN
MODERN JEWISH FUNERAL HOME
AMBULANCE SERVICE
1943 N. Meridian Indianapolis TA 4727

Best Wishes For A Happy New Year
To Our Friends and Patrons
Choice Meats at prices that'll surprise you!
Strictly Kosher (closed until sundown Sat.)
Also CANNED FOODS and GROCERIES
ALBERT COOPER
3449 COLLEGE TA 1511

October 8, 1943

THE JEWISH POST

A JOURNAL FOR INDIANA JEWRY

Second Section

Governor Sponsors Roger Williams Project

"This thoughtful act will serve to associate the ideal of religious freedom on which our state was founded by Roger Williams with the Jewish pioneers who are today laying the foundation of the Jewish Homeland upon the sacred soil of their past." declared Hon. J. Howard McGrath, governor of the state of Rhode Island (fourth from left) to a delegation of Jewish communal leaders who called upon him to invite him to serve as Honorary President of the Nachlath Roger Williams Council. Jewish National Fund, has undertaken to redeem in Palestine an extensive tract of land which is to bear the name of Roger Williams who founded Rhode Island as a haven for those who sought freedom from religious and political persecution.

Indiana Buys 16 JNF Pages In Two Months

Special

NEW YORK— Indiana inscribed sixteen names in the Jewish National Fund Golden Book at $100 a page from May 20 to July 20 of this year, it was announced at J. N. F. headquarters here. The people honored are: The confirmants of the Beth-El Temple, 1943 class, inscribed by the parents; Harry Rosenstein, Mishawaka, Morris Fischer, South Bend.

In memory of David J. Fischgrund, South Bend, inscribed by the families of Ben and Henry Feferman; Dr. Barney Garnitz, South Bend; Garnitz Brothers; Gilbert Brothers, South Bend; Jacob and Mollie Herman; M. R. Herman, South Bend.

Max Hurwich, South Bend; Mrs. Charlotte Jacobs and three sons, Albert, Benny and Max, South Bend; Jack Mooren, South Bend; Mrs. Barney Sandock, inscribed by friends, South Bend.

Charles S. Simon, South Bend; Maurice Tucker, South Bend; Susan Rique Welber, inscribed by Will Welber, South Bend; in memory of Miss Pearl Zuravel, by family and friends, South Bend.

GAN EDEN LODGE TO MARK 75TH BIRTHDAY, ORDER'S CENTENNIAL, OCT. 25

Special

TERRE HAUTE — Gan Eden Lodge No. 110 is completing arrangements for the celebration of its 75th anniversary, at which time it will also mark the centennial anniversary of B'nai B'rith. The double ceremony will be held at 6:30 p. m. Monday, Oct. 25.

Guest speaker for this occasion, will be Dr. A. L. Sachar, national director of Hillel Foundations. His subject will be, "Our Rendevous With Destiny." Gan Eden Lodge has arranged to be host to a large number of guests, both local and out of town, and to facilitate arrangements has asked all those who plan to attend to make reservations for the dinner with Morris Lebowitz, 644 Wabash Ave.

The dinner is at the Terre Haute House, followed by a program to be held at Temple Israel at 8:15. After the program, a reception for Dr. Sachar will be held in the vestry rooms of the temple.

BUY U.S. WAR BONDS

Dinner To Honor Rabbi Sherman

Special

SOUTH BEND — A Sabbath dinner in honor of Rabbi and Mrs. Stephen Sherman will be tendered by the Temple and its affiliated groups at 6 p. m. on Friday, Oct. 15, in the vestry rooms of the Temple. The regular Friday evening services at which Rabbi Sherman will officiate will follow. Rabbi Sherman is the new spiritual head of Temple Beth-El, replacing Rabbi Albert Shulman who is now a chaplain with the navy.

Card Party Set—Temple Beth-El Sisterhood decided to hold the card party and keno party which was to have taken place on Sept. 21, but was postponed because of the demise of Mrs. Ben Strauss, at 8 p. m. on Tuesday, Oct. 12, at the temple. The annual fall rummage sale will be held on Oct. 27 and 28. Mrs. Saul Block is president of the sisterhood. The Mothers' Study Group will meet at 1:30 p. m. Monday, Oct. 11, at the home of Mrs. Victor Freeman, 1515 E. Colfax Ave. Mrs. D. D. Gross will give a monologue of the play, "Junior Miss."

First Dinner Set—Temple Beth El Men's Club will hold their first dinner and meeting of the year at 6:30 p. m. Wednesday, Oct. 27 at the temple, Mrs. Alex Vogel, chairman, announced.

Sympathy for Jewish aspirations and sufferings was expressed in London this week by Viscount Simon, Lord Chancellor, who is of Welsh ancestery, addressing a meeting at which his wife, Lady Simon, was presented with a certificate attesting that her name has been inscribed in the Jewish National Fund's Golden Book in Jerusalem.

Soviet Jews Send Greetings

By Jewish Telegraphic Agency

TASHKENT, U. S. S. R.—A Rosh Hashonah message to the Jews of the United States on behalf of the Jews of the Soviet Union was given the Jewish Telegraphic Agency this week. The greetings, are signed by Samuel Chobrutsky, president of the Moscow Jewish Community, which has been functioning here since it was evacuated from the Russian capital when the city was in danger of falling to the Nazis.

Prof. Karl Sollner, the refugee scientist who recently made a notable contribution to America's war effort as a co-inventer of the "belly still," a portable device enabling shipwrecked sailors and airmen to manufacture drinking water from sea water, is now working on a major American home-front problem—abatement of the smoke nuisance—it was revealed this week by the National Refugee Service.

Happy New Year To All

TRAINOR NATIONAL SPRING CO.

NEW CASTLE, INDIANA

ARMY E NAVY

FOR HIGH ACHIEVEMENT

In The Production of War Materials

We are proud of the "E" flag that now flies above our plant. It was not easily won, nor do we expect to easily retain it. Whatever it takes in production output, sacrifice, sweat, toil and money, to keep it flying is a challange we cheerfully accept.

Marching along to Victory with the war materials we produce are WINKLER Commercial and Industrial Stokers for oil conversion, and when the lights go on again all over the world, the full line of WINKLER STOKERS will again be available.

BUY BONDS— AFTER VICTORY

A WINKLER STOKER

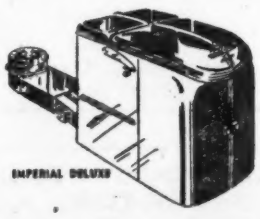

U. S. MACHINE CORPORATION

LEBANON, INDIANA

Happy New Year

1943-5704

We wish all our friends and patrons and all the Jewish people—a year of health, happiness and prosperity

P. Lorillard Company
ESTABLISHED 1760

SOMETHING NEW HAS BEEN ADDED

TEPS Initiate Five

W. LAFAYETTE—Tau Epsilon Phi announces the initation of five new men — Robert Lapine, Marvin Hymen, both from Chicago; Norman Markowitz, Bayonne, N. J.; Marvin Robinson, Cleveland, O. Jay Smith, who was too ill to attend, was initiated

MUNCIE

HAPPY NEW YEAR
NEUMODE HOSIERY SHOP
226 S. Walnut Phone 3532
MUNCIE

GREETINGS FROM
Hi Hat Hamburgers
Ask Anybody in Muncie
119 S. High
2-5122

BEST WISHES FOR A HAPPY NEW YEAR FROM
KIRBY WOOD LUMBER CO.
All Kinds of Lumber and Builders Hardware
Call 8896
Hoyt Ave. and Liberty
MUNCIE

HAPPY NEW YEAR
NOSSETT BROTHERS
Printers
Phone 4371
117 North Franklin
MUNCIE

NEW YEAR GREETINGS TO OUR FRIENDS AND CUSTOMERS
G. H. Piepho & Sons
FUNERAL DIRECTORS
MUNCIE 8855

NEW YEAR GREETINGS
Warren Brothers
CONFECTIONERS
107 N. High Phone 3461
MUNCIE

A HAPPY NEW YEAR
MANDARIN INN
120 E. Jackson Street
Fine Food — Lloyd F. Chin
MUNCIE

Happy New Year
VOGUE CLEANERS
1505 Sampson Ave.
Phone 7789

HAPPY NEW YEAR
PETTIFORD'S Rug & Furniture Cleaners
1309 E. Willard
Phone 9832
MUNCIE

HOLIDAY GREETINGS
Superior Laundry
Complete Family Service
Chas. S. Marsh, Mgr.
Phone 22207
824 W. Willard
MUNCIE

HAPPY NEW YEAR
POLLY PARROT
Featuring Hardings Corned Beef
103 E. Jackson 2-3412
MUNCIE

BEST WISHES ON YOUR NEW YEAR
WELFARE LOAN SOCIETY
205 E. Jackson St.
Wm. Bogir, Mgr. Phone 2-3991

GREETINGS
H. S. HAUGHEY RESTAURANT
425 W. Willard Phone 2-3174
Sandwiches — Beer—Lunch
MUNCIE

HAPPY NEW YEAR
STANDARD MOTOR SERVICE
415 E. Jackson 2-2411
C. E. HANK, Owner
MUNCIE

HAPPY NEW YEAR
CRAIG CAB CO., Inc.
Telephone 6618
410 South Mulberry
MUNCIE

HAPPY NEW YEAR
TO OUR JEWISH FRIENDS
Muncie Federal Savings & Loan Association
100 South Walnut MUNCIE Phone 9931

GREETINGS FROM
Charley's Club Hamburger
"You've tried the rest now try the best"
Cor. Willard and Walnut
Dial 2-3325
MUNCIE

NEW YEAR GREETINGS
COVALT DAIRY COMPANY
FINE DAIRY FOODS. PHONE 8847
MUNCIE INDIANA

HAPPY NEW YEAR
SUPPER CLUB
Muncie's Only Nite Club
Road 67—1 block past Park on 67th Street

MAY THE DAWN OF THE NEW YEAR BRING NEW VISTAS OF PEACE TO ALL
WALNUT HOTEL
ALL INNERSPRING MATTRESSES
Call 6102 MUNCIE 109-111 East Howard

HAPPY NEW YEAR
For the best in Cigars, drop in at
Mose's Cigar Store
1214 Highland
Phone 2-3479
Alonzo Scott, Owner
MUNCIE

NEW YEAR GREETINGS
SINGERS BAKERY
616 S. Mulberry Phone 4439
MUNCIE

BEST WISHES ON YOUR NEW YEAR
Sunshine Cleaners
Home Owned—Home Operated
1000 S. Macedonia Ave.
Phone 6667

HAPPY NEW YEAR
Schuster Bros. Clothing Store
401 South Walnut—Quality Corner Phone 8641

His Greatest Fight of All

WING COMMANDER BERG

NOT MANY of our youngsters may remember one of the most famous fighters of his day . . known throughout the British Empire as the Whitechapel Whirlwind and in this country as Jackie "Kid" Berg. Today, the former champ is a Wing Commander in the R.A.F.

Twice before in as many years we've done stories of this man—one of the most gallant fighting Jewish men we've ever had the pleasure of meeting. The first time was merely a short item to the effect that "Kid" Berg was in the biggest fight of all and had signed up with the R.A.F. Then last year, we received a letter from England telling us that Jackie had been made a flight-lieutenant. But best of all is the news that the "Kid" is now a wing-commander in charge of a squadron of Lancaster Bombers—those giant planes that have been blasting the stuffing out of the Herrenvolk.

But as we've said—some of you may never have heard of the Cheapside Laddie who tried to emulate the career of the great Benny Leonard. Tried to but never succeeded because he didn't have the stuff of which such great champs as Benny Leonard and Barney Ross are made. As fighters go, Jackie is an old man measured by the standard of the resined arena. At 38, he's still in the pink of condition, still spry, still agile and despite the many fights he's had in the ring, is still fully possessed of all his faculties and still surveying the scene with his eagle eyes—just the stuff of which R.A.F. pilot-champs are made.

Jackie was born in Cheapside, London's edition of New York's East Side. . . He had a tough life and found, at an early age, that the boy who succeeds was the boy who was best able to use his fists. And like so many other Jewish boys who had been born and bred in ghettos throughout the world, it was neccessary to adopt a scientific point of view when trying to use your fists against bullies and braggarts who outweighed you by as much as fifty pounds. "Use your head," was the advice he picked up from the old-timers and this sage warning plus a natural talent to use his hands—made a great fighter out of the slim, dark-haired Cheapside Kid.

Career Parallels Benny Leonard's

Entering the professional ring at various clubs—Jackie boxed weekly for a "couple of quid" that the manager handed out. And here again (it's really amazing how Berg's career so closely parallels that of Benny Leonard) he was following in the footsteps of the undefeated lightweight king who also had fought his first fight in the back pool room for thirty cents. That was the start. He won bout after bout throughout England. His most formidable opponent was another Jewish kid—also a product of the Cheapside district—a youngster by the name of Harry Mizzler. The Berg-Mizzler bouts were the equivalent of the Leonard-Tendler scraps that set this nation on its sporting ear during the early twenties. Mizzler and Berg alternated at being the kingpins of the 135 and 143 pound weight divisions. Both were champions not only of England and the British Isles, but of the British Empire as well. But only Berg sailed the ocean in quest of bigger fray—the championship of the world held by Tony Canzoneri.

Berg fought Tony—one of the gamest Italian fighters the resined arena has ever seen. He fought and lost. He remained here for some time and then went in quest of the newly created junior welterweight title held by Mushy Callahan—an orthodox Jew despite his unorthodox name. Mushy had held the title since its inception in 1926 and lost to "Kid" Berg. Jackie held this title for some time . . . the meanwhile touring America, and pocketing some tidy sums. He lost out to Canzoneri (Barney Ross later knocked out Tony for both lightweight and the junior welterweight titles.)

After the loss of his title to Canzoneri, Berg sailed for home. He was acclaimed a national hero and fought Harry Mizzler a couple of more times—in England and in Africa. When the depression hit England and the country was on the dole, Berg too felt the repercussions. He returned to America for a second trip and despite his advanced age of 32, went after the welterweight title then held by Barney Ross. But by the time the "Kid" earned a crack at that title, Barney had lost to Hank Armstrong.

Called Great Sportsman

The record books will tell you that Berg didn't go home with the title but he did go home with a record unsurpassed for a man of his years. He was called "one of the greatest sportsmen ever to come from England." Such praise was universal and every boxing writer in the country attested to it and when news of the Kid's retirement at 33 reached this side of the Atlantic, many a fan and reporter wagged his head. They sighed because a good guy, and a guy who had everything it takes to be a champion, just hadn't the breaks go his way; they sighed because they knew that had the "Kid" appeared on the scene five years before or five years after the time he did, he would have been the undisputed lightwight and welterweight champion of the world.

But all this was years ago and Berg was relegated to the limbo of past history. That is he was until the war broke out. Berg volunteered immediately. He was sent to a ground school to be a mechanic, but he studied gunnery and trained for the job of fighter pilot. He just didn't have it in his blood to stay out of the fray; to be the sidelines when the going was thickest and all the action in the ring. He chafed at the bit and wanted to get "up there in the sky." He got his wish.

Today Berg is a Wing Commander in his Majesty's Royal Air Force. He is thrice decorated. No wonder then that we say as we've said twice before to the kid. "Good luck to you—in this your greatest fight of all."

U. S., Britain Tell Buyers of Nazi Loot Deals Invalid

By Jewish Telegraphic Agency

WASHINGTON — Britain and the United States struck this week at a plan for safeguarding Nazi loot by fake transfers to neutrals.

In a statement issued simulaneously here and in London, the State Department and Foreign Office said that "the governments reserve the right to treat as invalid any transfer to neutral ownership of any enemy-owned rights or interests in property in Italy." It emphasized that "nationals or firms in neutral countries acquiring or purporting to acquire such rights or interests render themselves liable to all sanctions at the disposal of the governments of the United States of America and the United Kingdom."

The Nazis have regularly acquired choice property of all kinds —from sculptures to securities—in occupied countries, following "strictly legal" forms, but using exrta-legal pressures, including torture and threat of torture of the property's owner. This system was first applied in Germany itself to Jews and anti-Nazis, who were thoroughly looted before they were driven from the country or imprisoned.

Yom Kippur Dance Set In South Bend

Special

SOUTH BEND—Final plans for the annual Yom Kippur night dance which will be held Oct. 9 at the Institute were formulated at a meeting held on Wedneesday evening, Oct. 6 at the Hebrew Institute. The committee in charge consists of Mrs. David Moss, Mrs. Ted Halasz and Joseph Newman. Night club style will prevail, and a floor show will be featured. Refreshments will be available at reasonable prices, and admission is 55 cents per couple.

Junior Hadassah Plans Party— At a meeting held Sunday, Oct. 3, in Temple Beth-El, plans were made for a Hallowe'en party to be given Oct. 30 in the Izaak Walton clubhouse. Co-chairmen of the party are the Misses Zelma Zonenberg and Sylvia Paskin. Miss Paskin was also named chairman of philanthropic activities for the year, and their first project is to collect clothes for Russian relief. Delegates to the national convention Nov. 25-27 in Cleveland, O., are the Misses Irene Halasz and Elsie Weinstein and Mrs. Irving Rosenbaum.

Home on Furlough

SOUTH BEND—Tech. Sgt. Max Denoff of Pecos Air Field, Texas, where he is with the finance division, is on furlough visiting his father, Morris, and sister, Mrs. Jack Victor, who reside at 2930 Mishawaka Ave. He has been accompanied by his wife Laura, who was with him in Texas.

Gets Honorable Discharge

TERRE HAUTE — Sgt. Gabe Rubin has been honorably discharged from service. Sgt. Rubin is a son-in-law of Mr. and Mrs. Louis Shotsky and a brother of David Rubin.

MUNCIE

MAY 5704 BRING PEACE AND HAPPINESS TO ALL
BROOKMAN CONSTRUCTION CO.
17th and Gharkey Phone 2-2911
MUNCIE

BEST NEW YEAR WISHES
MUNCIE AUTO BODY CO.
24-HOUR SERVICE
Frame and Axle Straightening—Wheel Aligning
Spring and Wheel Service
1603 S. Walnut MUNCIE Chas. M. Lesh, Mgr.

SEASON'S GREETINGS
French Steam Cleaners and Dyers
415 East Main MUNCIE Call 5541
Eastern Indiana's Leading Cleaners and Dyers

BEST WISHES FOR A HAPPY NEW YEAR
AT THE SIGN OF THE CLOCK
LAWSON'S

HAPPY NEW YEAR
MUNCIE LUMBER CO.
316 Ohio Street 8849
MUNCIE

HAPPY NEW YEAR TO THE JEWISH COMMUNITY
Hotel Roberts and Hotel Delaware
MUNCIE INDIANA

MAY THE YEAR 5704 BRING PEACE AND HAPPINESS TO ALL
KATZ EXCLUSIVE MILLINERY
314 South Walnut 3812
MUNCIE

HOLIDAY GREETINGS
Grouleff & Mauck Lumber Co.
1500 North Walnut 3325
MUNCIE

WE ARE GLAD TO TAKE THIS OPPORTUNITY TO WISH YOU A HAPPY NEW YEAR
PLANK BROS.
INCORPORATED
MUNCIE

HAPPY NEW YEAR
MAX ZIEGLER AND BROS.
6th and Liberty MUNCIE 5539

NEW YEAR GREETINGS
P. K. Morrison & Co.
E. J. Blue—A. G. Allen
B. W. Keys
Our Service with Over 45 Years of Experience for the Asking
Johnson Building 3329
MUNCIE

HAPPY NEW YEAR
Bell Machine Shop
C. E. Bell, Prop.
Dies, Tools, Jigs, General Machine Work
24th and Mulberry 2-2122
MUNCIE

NEW YEAR GREETINGS
Auto Radiator Shop
V. C. Helwig, Prop.
315 N. High St. Phone 5681
Radiator Repairing and Cleaning
MUNCIE

NEW YEAR GREETINGS
BALLARD HARDWARE
207 S. Walnut Street
Phone 4429
MUNCIE

NEW YEAR GREETINGS
Hotel Roberts Beauty Parlor & Barber Shop
Skilled Operators
Phone 2-3313
A. Riley, Proprietor
MUNCIE

SEASON'S GREETINGS
THE MOORE CO.
620 South Nichols
MUNCIE

A JOYOUS NEW YEAR
Chapelle's Garage
525 High St. Phone 9361
Hotel Roberts Service
MUNCIE

BEST NEW YEAR WISHES
COMMERCIAL PRINTING CO.
High at Jackson
Phone 7707
MUNCIE

BEST NEW YEAR WISHES
MUNCIE LUMBER CO.
8849 316 Ohio Avenue
MUNCIE

NEW YEAR GREETINGS
A. E. BOYCE
Offices Supplies
321 E. Main 4427
MUNCIE

Greetings At The New Year Season
MAGIC CITY BEVERAGE CO., Inc.
Oscar Shively
500 W. Willard St. Muncie, Ind.

NEW YEAR GREETINGS TO ALL MY JEWISH FRIENDS AND CUSTOMERS
SUPERIOR TOOL & ENGINEERING
Designers and Builders of High Quality Tools, Dies, Jigs Fixtures and Special Machinery
612 West Williard MUNCIE

MEN'S CLUB COMMITTEES ANNOUNCED; STEPHEN WISE HEADS '43-'44 PROGRAM

Committee chairmen for the ensuing year were announced this week by the Beth El Men's Club.

They are:

Program Committee: Dave Granowsky, chairman, and Harry Alpert, Ted Helft, Sam Ziffrin, Max Plesser, Percy Simmons, Barney Potkin, Jacob Weiss, Mack Laner.

Publicity Committee: Nate Regen, chairman, Ruby Riskind, Nate Weinburg, Joe Sofnas, Sid Schoen, Lester Engel.

Hospitality Committee: Joe Celender, chairman, Sam Rose, Dave Herman, Jerome Wachter, Aaron Glick, Sam Hoffman, Al Katz.

Sick and Visiting Committee: Sam Dobrowitz, chairman, Rabbi Israel Chodos, Cantor Myro Glass, Harry Freeman, Bert Sicanoff.

Membership Committee: Mr. Rose, chairman, Marshall Sherman, Hy Grande, Mr. Regen, Max Selig, Joe Bernstein, Robert Stolkin, Percy Simmons, Mr. Laner, Al Meyers, Mr. Sicanoff.

Finance Committee: Mr. Sherman, chairman, Leo Selig, Jacob Solotken, Dave Sablosky, Manuel Freeman, Nate Blachschlaeger, Abe Borts, Lewis Levy.

Oratorical Contest: Leon Adler, chairman, Rabbi Chodos, Mr. Simmons, Mr. Engel.

Editor of Clarion, Mr. Adler.

Headed by Dr. Stephen S. Wise, the 1943-44 program of the Beth El Men's Club was announced this week by Julian Freeman, president.

Following Dr. Wise, who will speak on Oct. 26, will be Carroll Binder, Chicago Daily News foreign correspondent, who will address the November meeting. Susie Michaels and Maurice Fredman will be presented for the January meeting in a Cavalcade of Jewish Music. They will be followed for the February meetnig by Rabbi Maurice Perlzweig, World Jewish Congress official. In March, the Men's Club will bring Michael Rosenberg, well-known Jewish dramatic star. Chaim Greenberg, editor of the New Frontier will be the April attraction

A Chanukah party in December and a Thanksgiving Day program in November, featured by the Beth El Chorus' presentation of "Ballad for Americans," are also on the program, in addition to the annual oratorical contest, which will be held in June.

NEW YEAR GREETINGS

HUNTINGTON LABORATORIES

HUNTINGTON INDIANA

Holiday Services Set on All Fronts By Jewish Chaplains

By Jewish Telegraphic Agency

NEW YORK — Fifty Jewish chaplains, regularly assigned to overseas stations, conducted hundreds of Rosh Hashonah services from New Guinea to Italy, it was announced this week by the Jewish Welfare Board. Last Rosh Hashonah there were only thirteen Jewish chaplains serving overseas.

"Supplies for the High Holy Day services have been sent overseas by the Jewish Welfare Board to the fifty Jewish chaplains and to fifty-seven Christian chaplains in centrally located points for distribution in their area," the announcement said.

The Jewish Welfare Board began its preparations as far back as last November when the first shipments were made to overseas points. Since that date the following supplies have been shipped: 175,000 JWB abridged prayer books for New Year and Day of Atonement, 30,000 complete mahzorim, 450 000 New Year greeting cards, 150,000 educational leaflets describing the significance of the High Holy Days, 10,000 voice records for New Year greetings and a quantity of prayer shawls, shofroth and other religious articles.

A cabled request from General Eisenhower's office for an additional 3,000 mahzorim and 10,000 greeting cards has also been met by the JWB.

Jewish chaplains carrying JWB supplies also were on hand in bivouac maneuver areas in this country as well as ports of embarkation and transports to conduct High Holy Day services. All USO clubs and their staffs cooperated in the High Holy Day arrangements. The congregation of the Methodist Church of Norman, Oklahoma, has offered its facilities to the local JWB Committee for Jewish Services. It was expected that other churches would do likewise in small towns where there is no synagogue or temple.

Now Lt. Schrager

SOUTH BEND—Lt. Howard N. Schrager received his commission at Camp Davis, N. C., and spent a short furlough at the home of his parents, Mr. and Mrs. Max Schrager.

Promoted to Captain

SOUTH BEND—First Lt. Marvin H. Smith, son of Mr. and Mrs. Philip Smith, was promoted to captain. He has just returned from active duty in North Africa.

Greetings From

HICKS BODY COMPANY Inc.

Lebanon, Indiana

BUS BODIES FOR MILITARY AND ESSENTIAL CIVILIAN USES

IS THERE NO HOPE?

Reporter Sees Franz Werfel

By HELEN ZIGMOND

THE OLD YEAR is ending—the blackest year in all Jewish history. The shofar calls in a New Year. A page is turned—a clean page in the Book of Time. Will it, too, be spattered with Jewish blood? What of the Jew? Is there no hope?

One man I thought might have an answer. He who sang of Abraham and the Prophets; he who wrote of Jeremiah and ancient Palestine; he who himself but recently escaped the Hitler Hell. I would ask Franz Werfel. What of the Jew? What of Germany? What of peace in the world?

I approached the door of his home a bit timidly. A mystic, say his reviewers. How does one talk to a mystic? But the door was standing open in welcome . . . the house was smiling with sunshine. And when he came into the room one felt "all greatness is unconscious." There stood a short stocky man with curly greying locks combed back somewhat long like an artist's bob. A man of serious mien, with strongly-chiseled features, high brow, prominent nose, forward chin. One somehow is reminded of the shaggy-browed Beethoven.

The tragedy of the Jews, his escape from death by the Nazis, his writing of "Bernadette," and the rumor of his conversion to Catholicism are all bound up in one—as four knots on a single thread.

Reported Slain by Nazis

In the horror-filled days of 1940 Werfel was reported slain by the Nazis. He was missing . . . it was true . . . but he and his wife had escaped into France. There, in Lourdes, they hid from the Gestapo. In the room next to theirs the Nazis had a supply depot and could be heard fetching things in and out. Friendly people watched and warned the fugitives to keep hidden and to speak no word of German. Week after week they waited for their exit visa, but official red-tape delayed. Finally Werfel decided to try to cross into Spain. They actually made the trip over the Pyreness on foot! At the border, more delay, more official puppetry. When at last they were permitted to cross, both he and his wife were on the verge of collapse.

In spite of all this . . . in spite of the ghastly carnage in Europe, he says, "Concerning the Jews, I am an optimist! The Jew is a Chosen People! They may slaughter him, scatter him, tear him to a thousand remnants, but the continuity of the Jew will not be broken. For the Jew has a mission—a divinely—appointed task."

To him the spiritual task of the Jew is a hundred times more important than his need for a home. Maybe fifteen or twenty per cent of Europe's Jews will be wiped out, but the chain will not be severed. Like a stern prophet he exhorts Israel to go on living. In short—his passionate credo is, "We Will Never Die!"

"The hatred and persecution of the Jew is against all moral conception. A spiritual rebirth is what the world needs today. And therein lies Judaism's present link with Christianity. They are inextricably bound up together. They derive from a single root. The survival of Christianity is dependent on the survival of Judaism. This is not a religious, but a historical phenomenon. The Jews created a great world religion. From it sprang the Christian religion. Together they must recreate mankind."

Werfel has always striven for a better understanding between Christians and Jews. His efforts, climaxed by his recent book, have given rise to the story that he has embraced Catholism. The report has had wide circulation without a shred of truth. "I am a Jew," he answers simply. "I am a Jew." Mrs. Werfel, with a twinkle, confided, that when a gossiper whispered the rumor to Stephen Wise, the latter answered, "Franz Werfel could never become a Church convert. Alma (Werfel's wife and a Gentile) would never permit it!" Why should being a Jew preclude his sympathetic comprehension of another faith? Why should his religion restrict the scope of an artist's creation?

Mankind Creates Conditions

Through his works runs the theme of Faith. I asked if he has great faith in humanity. "It is rather a great pity for human kind that I feel. I am keenly conscious of the weakness of human nature. There are those who believe man's troubles are due to his economic conditions; that if conditions change, mankind will change. I believe the reverse is true. Mankind creates his conditions, not they, him.

"The world, however, is in the midst of a great revolution—economic, social, and not the least, philosophic. After suffering for thirty years through two wars, we must come to some new idea of material and spiritual realms. In these last years we have reached the peak of our industrialization, and are no longer surprised at our progress. We must now go back to the metaphysical. I am aware of this in literature and art. A turning back from the cynicism of the Twenties to discover new profundities in all the arts in place of cheap intellectualism.

"As for peace in this world," he shook his head. "Probably never—for this is a tragic world. In the struggle of the atoms there is no peace. Among the flowers, the animals, the insects, as among humans, there is no peace. Perhaps we can overcome this natural bellicosity among men by human laws—but only to a degree. Every generation since the beginning of history has begun with the same problem. There is very little progress through the heredity of experience. We may—after this war—enjoy a period of relative calm."

Dismember Germany

What to do with Germany? First, very heavy punishment should be meted out to the guilty ones. Then Germany should be dismembered, especially Prussia.

(Continued on Page 15.)

STATE JEWISH LEADERS DIVIDED IN BIAS POLL

Editor's Note: This is the conclusion of last week's article on the same subject. Readers are invited to write in their own opinions on the subject. Two such letters are printed in the "Freedom of the Press" section this week.

* * *

Rabbi Harold P. Smith, Gary—Is anti-Semitism on the increase? Yes, definitely. My observation has been that despite the fact that we have on our side a world-wide array of potent force and manpower to strike down the ugly serpent of Fascism and presumably its concomitant theories of race hatred, there has been, almost paradoxically, a surging wave of reaction that is daily sweeping more otherwise intelligent people off their solid footing into the poisoned waters of prejudice and malignant thinking. The primary reason, I should say, is the increased suffering and sacrifice caused by the war as time elapses, with the usual result that the scapegoat psychology takes root, aided and abetted by malicious propaganda, prejudice and ignorance of what the other fellow is made of and trying to do to you. Wars, in general, entail unhealthy consequences as far as anti-Semitism is concerned, and this one is no exception.

Not only do I think anti-Semitism is becoming a public problem in the United States, but I think it has been just that for a long time, irrespective of whether or not the public and its leaders have recognized it as such. The presence of a malignant cancerous growth on the body of democracy cannot conceivably be termed merely the problem of the spot on the body where it has settled. It is the problem of the whole body, which lives or dies together with that spot. Toleration of race prejudice such as that which caused the death of Congressman Edelstein on the floor of the United States Congress as he rose to repudiate a vicious slur against his people voiced without warrant or fact by another Congressman, is a corrosive defilement of democracy and all it stands for, and as such is very much of a public problem.

No, I am not satified with present counteractive steps. Though I am quite ready to give due credit to such organizations as B'nai B'rith's Anti-Defamation League, the Jewish Congress, the American Jewish Committee, National Conference of Christians and Jews, and the many others—all of whom have been doing very commendable work—I nevertheless feel that there is a woeful lack of coordination between the various groups which redounds to the detriment of the general cause. I further feel that concerted action on a coordinated scale might make progress in the direction of, or even accomplish, what I consider to be a sine qua non in the solution of the problem: the passing of some effective legislation that would make the utterance of the prejudicial sentiments that are inimical to the welfare of any segment of the American population a crime punishable by law to a far greater degree than it is now. Finally, I think that one of the aspects of fighting anti-Semitism that has been overlooked is that the strengthening of Semitism would constitute an automatic weakening of anti-Semitism. Pride in one's Jewishness and noble spiritual heritage makes Jews that are less vulnerable to the effects of anti-Semitism and are consequently less injured by its venomous claws. Unlearned Jews of apologetic and escapist tendencies, on for the Arabs."

* * *

Harry Zeigler, Muncie—The answer to the first question is "yes." A number of surveys have recently been made of the rising of anti-Semitism in this country. They all agreed approximately in the conclusion that the political opinion of the majority of the American people is being influenced and moulded, in some degree, by the poisonous anti-Semitic propaganda of the Nazi type. There have been a number of violent attacks against the Jews, their religious institutions, their business and their homes. Its influence is being shown in some of our government circles in Washington, in the newspapers and by other influential political persons.

In answer to the second question, "yes." As we are approaching the beginning of the end of this war we as Jews and Americans have great hopes that the victory of the United Nations will inaugurate a new era of human progress, but we must realize that anti-Semitism will not automatically disappear at the end of this war. After the defeat of Hitler, the reactionary forces in America will not resign and tendencies toward bigotry discrimination and intolerance will in fact become more articulate, like after the first world war, a quarter of a century ago. The menace of anti-Semitism is not only a problem to American Jewry, but to our democracy and civilization. "When Hitler declared war on the Jews in 1932, he declared war on democracy and civilization."

In answer to the third question, "no." I do not agree with the program of some of the defense organizations and leaders, who assume that the proper way to combat anti-Semitism is by fighting it with dignity, under cover, by belittling it or ignoring it; to let things blow over. The poisonous anti-Semitic propaganda must be combatted with more seriousness, with better constructive plans, by counter education and other effective measures of counter attack, to present the facts and the real reasons of anti-Semitism, in the press, in the school, in the churches, by radio and other means of communication.

Our people disagree with the Soviet policies on many points of the political and social life, but there can be no doubt that, in its fight against anti-Semitism, the U. S. S. R. has given a lead to those who take the problem seriously, and Jews in this country and all other American people must take it seriously now, before it is too late and too little.

Unveiling

Mrs. Gertrude Boorda

SOUTH BEND —A monument was dedicated to the memory of Mrs. Gertrude Boorda at 2 p. m. Sunday, Oct. 3, at the Hebrew Orthodox Cemetery. Rabbi Aaron M. Rine officiated.

Mrs. Ray Snitzer

SOUTH BEND —A monument to the memory of Mrs. Ray Snitzer was dedicated Sunday, Oct. 3 at the Hebrew Orthodox Cemetery. Rabbi Aaron Rine officiated.

Mrs. I. S. Tomber

SOUTH BEND —A monument was dedicated to the memory of Mrs. I. S. Tomber at 2 p. m. Sunday, Oct. 3, at the Hebrew Orthodox Cemetery. Rabbi Maurice Parzen officiated.

Mrs. Anna Denoff

SOUTH BEND —A monument in memory of Mrs. Anna Denoff will be dedicated at 3 p. m. Sunday, Oct. 10, at the Hebrew Orthodox Cemetery.

RABBI'S MESSAGE

By RABBI AARON M. RINE
South Bend

ANOTHER YEAR has rolled by, a year of blood and sweat, of massacre and untold destruction. In the midst of this world catastrophe, the Jewish people is once again preparing to usher in the holiest days on its calendar. It is well that we pause for the spiritual upliftment which this season affords, for just as the diver has need to come to the surface to inhale a breath of pure air, so must we occasionally take time to become spiritually refreshed.

Rosh Hashonah and Yom Kippur are days of august grandeur and great solemnity beckoning us to repentance and moral introspection. It is very essential that we pause for this spiritual tonic now, when most of us are so busy and preoccupied with war work. Too many are apt to think that furtherance of the war effort can be realized only through physical participation in various war projects. Although we do not minimize the importance of such activities, it is necessary to remember the sacred values for which we are fighting. Spiritual fortitude has always been the first line of defense for our People, and was always the bulwark for all nationalities. Let us, therefore, not overlook in our war-time enthusiasm the very essence for which we are striving.

These Holy days, then, serve as dynamos that supply us with religious strength and insure our moral equilibrium and stability, which is so threatened in time of war. They are capable of elevating us and inspiring us to Divine heights; to great achievements and even sacrifices when necessary.

May G-d help us attain these heights, and inspire us to more intellectual, Jewish living. May He accept our prayers and grant us a year of life and a lasting peace. May the New Year bring healing to all suffering humanity, and a salvation to our stricken people.

BLOOMINGTON

NEW YEAR GREETINGS
KELLY'S CAFE
110 S. College Phone 5983
BLOOMINGTON

NEW YEAR GREETINGS
GALYAN BROS. COAL & FEED CO.
618 S. Rogers Phone 2441
BLOOMINGTON

Headley Standard Super Service Station
Complete Line of Accessories
ATLAS TIRES and BATTERIES
527 E. 3rd Phone 5096
BLOOMINGTON

SEASON'S GREETINGS
SUNSHINE CLEANERS
5th and Dunn Sts.
Phone 7051
BLOOMINGTON

SEASON'S GREETINGS
RONE MUSIC CO.
Everything for the Musician
116 E. 6th St. Phone 3975
BLOOMINGTON

SEASON'S GREETINGS
Price Electric Co.
ELECTRICAL CONTRACTORS
Complete Electrical Service
216 N. Walnut Phone 2356
BLOOMINGTON

SEASON'S GREETINGS
COFFEE CUP
111 S. Walnut Street
Phone 6229
BLOOMINGTON

GREETINGS TO THE JEWISH COMMUNITY
Nathan W. Hale Gift Shop
106 S. Indiana BLOOMINGTON Phone 4554

SEASON'S GREETINGS
SIM'S POULTRY HOUSE
219 N. Morton Phone 5720
BLOOMINGTON

J. O. HENDERSON, Inc.
GIFT AND BOOK SHOP
WISHES YOU A HAPPY NEW YEAR
South Side Square Bloomington

SEASON'S GREETINGS
THE VOGUE
Specializing in Wearing Apparel for the College Miss
Phone 4157
BLOOMINGTON

NEW YEAR GREETINGS
HARRY STEPHENS, Inc.
OLDSMOBILE — STUDEBAKER
Service On All Makes of Cars
Phone 3258 BLOOMINGTON 311 S. Walnut

SEASON'S GREETINGS
MONROE COUNTY STATE BANK
BLOOMINGTON

GREETINGS OF THE NEW YEAR SEASON
COLLEGE INN
219 Kirkwood BLOOMINGTON
"The Meeting Place of Indiana University"

NON-JEW HEADS COMMUNITY CAMPAIGN FOR UNITED JEWISH APPEAL IN HAMMOND

Special

NEW YORK —Non-Jews have contributed on numerous occasions to local campaigns for the rescue of Jews abroad, for Palestine reconstruction and for refugee aid in the United States, but this week it was reported that for the first time in the five-year history of the United Jewish Appeal for Refugees, Overseas Needs and Palestine, a Christian has assumed the chairmanship of a Jewish community's drive. In Hammond, Ind., James Post, a non-Jew, heads the campaign "High Command" for the unified drive in behalf of the Joint Distribution Committee, United Palestine Appeal and National Refugee Service.

Putting his business obligations aside, Mr. Post is these days spending all his time in organizing the Jewish communal forces, conferring with Jewish leaders, studying prospect cards and going over the general campaign strategy.

Immediate action on the part of the United States government to save the Jewish people of Europe, "would not be outside the tradition of our country," declared Gov. Thomas E. Dewey in a letter to Mr. Dean Alfange, vice-chairman of the Emergency Committee to Save the Jewish People of Europe. "In the latter part of the 19th century, and again in the early part of the 20th century, our government was instrumental in staying the hands of certain European governments infected with bigotry and sadism from destroying large groups of the Jewish people and other persecuted minorities," he declared.

Mrs. Eva Walvosky Succumbs at 92

Special

SOUTH BEND—Mrs. Eva Walvosky, 92, died at 2:45 p. m. Friday, Oct. 1, in the home of her daughter, Mrs. William Shavel, 135 Laurel St., after five years' illness. She leaves a son, Solomon Walvos, of Mishawaka; 16 grandchildren, four great-grandchildren, in addition to two sons and a daughter in Russia. The funeral was held Sunday at the residence. Rabbi Aaron M. Rine officiated and burial was in the Hebrew Orthodox Cemetery at Mishawaka.

HAPPY NEW YEAR
HILL BROTHERS INDUSTRIES
EDINBURG, INDIANA

BEST WISHES FOR THE NEW YEAR
Continental Car-Na-Var Corp.
MAKERS OF HEAVY DUTY FLOOR FINISHES
General Offices, Brazil Indiana

New Year Greetings
FROM
G. and F. CORPORATION
"Brazil Block Coal"
Brazil Indiana

BEST WISHES FOR A HAPPY NEW YEAR
PIONEER EQUITABLE INSURANCE COMPANY OF INDIANA
TIPTON S. ROSS, President
FIRE — EXTENDED COVERAGE
LEBANON, INDIANA

AL SEGAL *Speaks On* MY COUSIN

IN WASHINGTON I met an Arab and I bought him a cocktail and he bought me one. I heard later that, being a Moslem, he should not have let a cocktail enter his system, contrary to holy Moslem laws. But is was a very good whiskey sour with the right flavoring and he enjoyed it and Allah himself approved, it seems, for he let the law-breaking Arab go happily on his way instead of striking him dead in the cocktail bar.

He was, indeed, an Arab in whom Allah or Jehovah could well delight, for he was a very nice gentleman. I hope only that all my Zionist friends will delight in him also after they hear what he thinks about this and that and especially about Zionism.

He started off by calling me his cousin. He felt we belonged to the same Semitic family, and what are we fighting about, anyway? He said cousins needn't love each other if they don't want to, but at least they should respect each other's rights. If they respected each others' rights there would be nothing to fight about, would there?

"Yes, cousin," he said, "that's the only way for us cousins to get along."

I, he went on to say, was a cousin of his who left Palestine ever so long ago to make my own way in the world, and I've been pretty nearly everywhere. . . "You've been away about 2000 years."

He himself, however, chose to stay with the old homestead. Perhaps it was a mistake, he thought. If he had gone out in the world, as I had, he might have an electric refrigerator and knives and forks. As it is, they still take meat with their hands and tear it apart with their fingers in the old homestead, and they know nothing of refrigeration even in its natural form. (He himself is only temporarily away from the old place and will be glad to get back home, despite that the cocktails are so good here.)

He is fond of the old home, despite its lack of modern convenience. . . "I would happily die for it even if there isn't a refrigerator in 100 square miles. There are in one's native land certain imponderable values that have nothing to do with refrigerators and other modern conveniences. And that brings me back to you, my cousin."

He said he liked me. He thought I had done a good job in the world since I left Palestine 2000 years ago. I had been of considerable use wherever I had gone in my long travels. He had reason to feel proud of me, his cousin.

Yet, he also felt sad on account of me. The way I've been treated in the world! . . "In the Christian world!" he exclaimed. "Do you think the Christian world ever will turn Christian?"

Though he was no Christian, he could not feel foreign to my pain, he said. First, he was a cousin of mine; then, as a member of the human family he could not tolerate oppression of any other member. Yes, he should like to do something for me, the Jew.

What should a man do for his poor, oppressed cousin? Certainly, he should take him into his house and give him shelter. There's plenty of room on the old estate and he can't begrudge a cousin.

"So," said the Arab, "you come back to the old homestead in Palestine after 2000 years and I welcome you. I say to you make yourself at home, cousin, and we'll try to get along, you and I."

"Yes," I told the Arab, "that's a generous view of it."

"Precisely", he replied, "but generosity is a two-way thorough-fare."

He thought it wasn't very generous of me to say that I was going to take the old homestead over as my own as soon as I was strong enough . . "to make a Jewish state out of it."

"After all", he said, "I've been guarding that home these 2000 years. It's mine you've been away all those years. Of course, I haven't fitted it with hot and cold running water and shower baths and basement rathskellers, but it's my home and I love it, but now you say you intend to take it over and run it yourself. You may put hot and cold running water in and give it other conveniences, but I love it just as it is and I don't intend to let you take it over, my dear cousin.

"You live in Ohio, don't you? Suppose now, the Indians returned to Ohio and said we'll take this state over as soon as we get strong enough. We will govern this state.

"I don't think you would like that. You would say that the Indians may come to Ohio and work and earn their living there, but the idea of their taking over the state just wouldn't appeal to you as fair. You might even resent it.

"Well, that is the way I feel about your taking over Palestine, my beloved cousin. I want to keep on loving you, but how can I do it when you say Palestine is your country and you're going to fill it up with your brothers, sisters, uncles and aunts until there are enough of you to take over the country. I'll just have to fight you, much to my regret, for I dearly love to get along with cousins.

"We can get along, though. We can get along if we respect each other and our rights. We could even govern the country together democratically, each having his just portion of government? What's wrong with that? But when you tell me that it's going to be your government, I'll have to cut your throat, my sweet cousin, in the interest of justice and democracy."

He said he shouldn't like to cut my throat and in token of that he ordered up another whiskey sour. He raised the glass . . "I drink", he said, "not to Arab power, not to Jewish power but to equal power based on justice and understanding."

I said I could drink to that and drank it down heartily, indeed.

(c) 1943 Seven Arts Feature Syndicate.

PLAN HELICOPTER TRANSIT SERVICE

Indianapolis Railways Envisions Air Service Here.

Indianapolis Railways took a progressive step toward keeping our local transit system up-to-date when it filed petitions with the various public authorities last week for permission to operate helicopters in Indianapolis and the surrounding community.

Helicopters are new-type aircraft that can arise and alight without a runway, thus making it possible for them to be used as transit vehicles in large cities.

In making the announcement of its plans Mr. Harry Reid, president of Indianapolis Railways, stated that the transit firm cannot inaugurate this new service until the war is ended and helicopters become available for civilian use.

It is thought that Indianapolis Railways is the first major city transit system in the country to seek authority for this modern type of transportation service.

Mr. Reid has consulted with Igor Sikorsky, famed aircraft designer and developer of the helicopter, and William B. Stout, helicopter expert, concerning the practicability of using this new type air vehicle in city transit service. Both were enthusiastic about the possibilities of the helicopter for city service, Mr. Reid said. Col. Roscoe Turner, famous aviation authority, is acting as technical adviser to Mr. Reid.

Mr. Reid says the Terminal Station can be used as a downtown terminus for helicopter lines. "Because of its location, the Terminal Station is ideal for this purpose," Mr. Reid asserted.

HOLIDAY GREETINGS
LUKEN'S
DRUG STORE
626 Main St. Phone 2488
RICHMOND

In Engineering Corps

SOUTH BEND—Pvt. Jack Rubin, son of Mr. and Mrs. Philip Rubin, is with the engineering corps at Camp Hahn, Calif.

NEW YEAR GREETINGS
Plainville Machine Works
PLAINVILLE, INDIANA

J.D.C. Packages Reach Polish Refugees

This is the first picture to arrive from Palestine in the United States of the food and clothing packages which the Joint Distribution Committee is helping to relieve the distress of Polish Jewish refugees in Asiatic Russia. Shipped via Iran, some of the smaller packages, shown in the center, were designated to individual beneficiaries. J.D.C. representatives are presently seeking additional supplies throughout the Middle East. This is one phase of the J.D.C.'s efforts on behalf of the Polish refugees. For more than a year they have also been using J.D.C.-sent drugs, medicines, hospital equipment, blankets, and even diapers, which were dispatched from the United States on Russian freighters.

REPORTER ASKS FRANZ WERFEL ABOUT HOPE FOR JEWS IN NEW YEAR

(Continued from Page 12)

Is it true that the majority of Germans are Nazis, anti-Semites? "Yes, of course," he replied. "Propaganda does it. If you have radios, newspapers, movies pounding Nazi propaganda into your head every minute of every hour of every day, you cannot resist it. Only the strongest can remain independent in their thinking. It is a law of mob psychology."

"Song of Bernadette" was a direct result of his flight from the Nazis. He says, "It was a time of great dread, but also a time of great significance. In Lourdes I became acquainted with the history of the girl, Bernadette Soubirous. I vowed that if I escaped I would put off all other tasks and sing the song of Bernadette as best I could." So the story was reborn. He wrote it in Hollywood . . . wrote it very fast . . . completed it in three months. It seemed to pour from his pen. Always he had the feeling that he was not directing it, but was only the channel through which the thoughts streamed. It became a best-seller . . . topped all lists of fiction for months. It has sold 800,000 copies of the American edition, and has also been printed in English, Swedish, Hungarian, French and various South American editions. The film version will soon be seen by millions.

Werfel's mysticism is dominant in "Bernadette." He sincerly believes she saw the vision. In his own life he has had some visions. An idea, a form, becomes so vivid that one cannot know whether it is actual, a phantasy, or a dream. To the one who sees it, it has reality, whether subjective or objective matters not. Mysticism spins a thread through his whole life. It became apparent at school when he earned the reputation of "good for nothing" because of his dreaming. It asserted itself when he left the home of his wealthy practical parents, who didn't appreciate his poetry. It spurred him to write pacifistic and anti-militaristic works which got for him the title of "coffee-house Messiah" in the years preceding World War I.

His career is sharply divided into three periods: Poetry, Drama and Fiction. Now in Hollywood he is beginning a fourth—screen-writing. He is very enthusiastic about the filming of "Bernadette." But this is not his first celluloid contact. "Juarez and Maximilian" was cinematized several years ago. "Forty Days of Musa Dagh" was actually before the cameras when the Turkish government intervened in the interest of neutrality. His play, "Jacobowski and the Colonel," soon to appear on the boards, is also scheduled for pictures. Filmtown is proud to have so eminent a writer added to its ranks. Figuratively and literally he has found a home here.

Terre Haute Post Of J.W.V. Thanked

Special

TERRE HAUTE — The local Post of the Jewish War Veterans of the U. S. A., Irving Jacobs, commander, is in receipt of a letter from headquarters of the New York port of embarkation acknowledging a shipment of 20,000 cigarettes sent to the servicemen and women overseas. The Lt. colonel in charge wrote, "Your fine effort is considered one of the best morale lifting factors of the present war."

30 Service Men Entertained—Thirty service men were entertained at dinner in 15 homes of the community for Rosh Hashonah. Following the evening services at Temple Israel the service men and Junior hostesses were guests at the home of Mr. and Mrs. Ben Becker until 11 p. m. when the boys from Depauw had to return to school. The home hospitality committee have also made arrangements for the service men for Yom Kippur.

Discussion Group Get Under Way Today—The Weekly Discussion Group of the B'nai B'rith starts today, Friday, Oct. 8 at the Hotel Deming. Rabbi J. Marshall Taxay will open the season with a talk on, "What's Going on Behind the Scenes."

Classes Resumed— The Temple Israel Sabbath School has resumed its classes with a new staff of teachers. Rabbi Marshall Taxay, hopes this year to be able to conduct an advanced class in Jewish education composed of the confirmants and high school and college students.

Buy Bonds and Stamps

Frisch Declines Z.O.A. Membership Committee Post

Advancing his health as the reason, Daniel Frisch, this week declined appointment as national chairman of membership of the Zionist Organization of America. In a letter to Dr. Israel Goldstein, newly-elected president of the Z. O. A., Mr. Frisch said he would always be on hand for any Zionist work, but he did not feel that his health would permit him to undertake the work this year.

Mr. Frisch was named national membership chairman last spring.

TERRE HAUTE — Mrs. David Silverstein is home after a two weeks' rest at Martinsville, Ind.

On the day that it was announced that Italy surrendered, the girls in the New York office of the Jewish National Fund celebrated the occasion by collecting among themselves sufficient funds to inscribe Gen. Dwight Eisenhower in the Golden Book of the JNF.

FURNAS ICE CREAM
Wish All Its Friends and Patrons and All the Jewish People a Happy New Year
Fort Wayne, Lafayette, Muncie, Indianapolis, Kokomo, Columbus, Shelbyville, South Bend, Crawfordsville

ANDERSON'S PUROL SERVICE
"ANDY" ANDERSON, Mgr.
38th and Central
PURE
Pick Up & Delivery
OPEN SUNDAY MORNINGS

MATT'S ALIGNMENT SERVICE
Wheel Alignment. Repairing. Balancing. Frame Straightening.
MOST COMPLETE EQUIPMENT IN THE CITY
LIn. 4073 1435 N. ILLINOIS STREET

Wedding Flowers
G. O. Wedding
F. L. Wedding
415 East 34th Street
Talbot 8585

New Year Greetings
★
PEOPLES LIFE INSURANCE CO.
"The Friendly Company"
Frankfort Indiana

WHERE TO EAT

A List of Fine Eating Places

Blacker's Chili Parlors
3 LOCATIONS
New Parlor — 1529 N. Ill.
139 S. Illinois. 29 W. Ohio
STEAKS—CHOPS—SANDWICHES—DINNERS

CRAIG'S
CANDIES AND LUNCHEONS
"ALWAYS IN GOOD TASTE"
We Ship Candies to All Parts of the World
6 East Washington LI ncoln 2226

The Homestead
CHICKEN DINNERS
5694 North Meridian (on U. S. 31)
Parties Are Our Specialty
ANNA WALLACE, Mgr.
Formerly with Kopper Kettle of Morristown
SR 0041

STRICTLY CONFIDENTIAL

(Copyright, 1943, by Seven Arts Feature Syndicate)

By PHINEAS BIRON

FOOTNOTES TO HISTORY

Baron Edouard de Rothschild, once one of the richest men of Europe and now a refugee in this country, was among those who sat on the dais at the farewell dinner to the Soviet Jewish delegation at the Hotel Commodore last week. . . . We asked him whether he understands Yiddish . . . "No," he confessed, "but my grandfather, James Rothschild, spoke only Yiddish" . . . William C. Bullitt, who is running for mayor in Philadelphia, is rather puzzled. . . . Posters calling for his election recently made their appearance, boosting him as "one of our people, the son of Louisa Horowitz." . . . The posters were signed by the "B'nai B'rith Non-Sectarian League." . . . It was later discovered that they were the work of an anti-Roosevelt group . . . Bullitt, incidentally is very proud of the strain of Jewish blood in his ancestry. . . . For too many years now, says a current wisecrack, we've been talking about the Axis—now let's start saying the Axain't. . . .

* * *

READERS' GUIDE

Adolf Hitler as the great benefactor of American mathematics is the theme of an article by the Rockerfeller Foundation's Raymond B. Fosdick appearing in the current issue of Yeshiva College's Scripta Mathematica. . . . The article's thesis is that by exiling Germany's Jewish and liberal mathematicians Adolf did a great service for this country, which welcomed so many of those refugees . . . Best sellers are rare enough, but best-sellers written by rabbis are a Believe-It-Or-Not Ripley item . . . So you'll be interested to know that Rabbi Israel H. Levinthal's book "A New World Is Born," published by Funk and Wagnalls, sold out its first edition in a few weeks, and is going through its second at a swift pace . . . "The People and the Book" is the title of a little booklet written by Dr. Joshua Bloch and published by the New York Public Library . . . It is chockful of interesting information about the love, care and use of books among the Jews.

* * *

ABOUT PEOPLE

Major Louis Blau of Los Angeles is the president of the "I Bombed Japan Club," a very exclusive society membership in which is limited to those to whom the club's title applies . . . Isaac Carmel, veteran Zionist worker, has been invited to accept an executive position in an important institution outside the Zionist movement . . . Pierre van Paassen was incribed in the Golden Book of the Jewish National Fund recently by the Zionists of Hartford. . . . Maxa Nordau will soon be on her her way to California. . . . Coming to Broadway before long is the play Clifford Odets has made out of Franz Werfel's short story "Jakobowsky and the Colonel." . . . Comedian Zero Mostel, to whom the Army has just given a medical discharge, is going to show his Uncle Sam that he isn't entirely decrepit yet. . . . He's going overseas with a USO entertainment unit. . . . If and when you see screen credit being given to a new scriptwriter named Jeffrey Daniel, know you'll be seeing the work of none other than David Selznick, the Hollywood producer. . . . The nom de plume is a combination of the names of his two sons. . . . Joseph Buloff, who left the Second Avenue stage for Broadway not so many years ago, is now getting Hollywood offers. . . . So don't be surprised if a new comedian blossoms forth on the screen ere long . . . Breaking into the ranks of Broadway producers is stage and screen cemedian Milton Berle, who is bringing us "I'll Take the High Road," by Lucille Prumbs . . . Lucille, you remember, is the daughter of Sarah B. Smith, well-known Yiddish novlist and newspaperwoman. . . .

Asaph on WFBM With Yom Kippur Program

The Asaph organization will present a Yom Kippur broadcast at 2:30 p. m. Friday, Oct. 8 over WFBM. Cantor Myro Glass will chant Kol Nidre and other melodies of the Yom Kippur service. He will be accompanied by Mrs. Evelyn Borofsky Roskin at the organ.

Remember the Dead . . .

Rescue the LIVING

☆

Tears will not bring back the THREE MILLION dead. Tears will not help the FOUR MILLION living. Not tears, but your dollars are needed to give hope, home and life to the millions who have survived ten years of Hitlerism.

This year the Jewish Welfare Fund will receive funds for all Jewish causes from the United War Fund. Indianapolis Jewry this year has a double responsibility: (1) to support our own Jewish causes and (2) to fulfill our obligations as members of the community in giving generously to other United War Fund causes.

☆

FUNDS FOR ALL JEWISH CAUSES OF THE JEWISH WELFARE FUND AND JEWISH FEDERATION WILL BE RECEIVED FROM THE

United War FUND

WHOSE CAMPAIGN WILL BE HELD OCT. 25 TO NOV. 9

Giving Must Be Increased

Because . . .

1. **The Jewish Welfare Fund Causes Need $170,000 As Against $155,000 Last Year Due to Expansion of Rescue and Rehabilitation Service in Allied Occupied Territories.**
2. **The Jewish Federation Needs are $53,000 as Against $43,000 Last Year.**
3. **To Receive $223,000 from the United War Fund, Pledges of Jewish Contributors Must be Increased a Minimum of 20%.**

Because . . .

4. **Many Former Contributors Are Now in the Service.**
5. **Outstate Communities Will Not Be Included in the United War Fund Drive.**
6. **As Jews We Must Give Generously Not Only to Our Own Causes but Also Those of the Community.**

ONE GENEROUS GIFT FOR ALL CAUSES JEWISH, COMMUNITY AND WAR SERVICES